All the News
While It's News

The Daily Republican

"The Newspaper Everybody in Rush County will Eventually Read"

WEATHER
Fair, slightly warmer tonight; Sunday fair.

Vol. 12. No. 192. Rushville, Indiana, Saturday Evening, Oct. 23, 1915. Single Copies, 2 Cents.

FESTIVAL ALL SET FOR START

Street Decorations Were Put up Today And Final Touches Placed on Elaborate Dress

H. B. MARKS COMING SUNDAY

Police Regulations Regarding Parking of Automobiles For Week Are Announced

Everything was all set today for the opening of the fall festival and horse show next week. Streamers were put across the streets and most of the stores were decorated. Rushville was in more elaborate attire than ever before in its history. There isn't any doubt but what the decorations this year will be one of the big features of the festival.

Mayor C. L. Bebout today announced automobile parking regulations for Tuesday, Wednesday and Thursday. Motorists will not be allowed to park their machines in Main street from First to Third; in Second street from Perkins to Morgan, or in First street from Perkins to Morgan, except on Thursday when First street will be kept cleared to Pearl street for the light harness show. Five extra policemen have been employed to help enforce the regulations and cards will be placed at the corners of the restricted areas as a warning to motorists.

Great expectations are held out for the industrial parade on Wednesday afternoon at three o'clock. Business men and other citizens of Rushville are preparing elaborate floats for the occasion. It was the original intention to hold the industrial parade the day the Indianapolis boosters were here, but the Indianapolis wholesalers found it impossible to come on the day they were invited and it was deemed the best plan not to change the date of the industrial parade because two months had been spent in preparation for it.

Concessions began to arrive today for the festival. Henry B. Marks, who will be in charge of the free attractions and the concessions two of which are a ferris wheel and merry-go-round, will arrive Sunday from Marion where he is the director of an exposition to be held there week after next.

It is anticipated that the airship flights will be the biggest free attractions ever offered here. There will be one flight on Tuesday afternoon, one Wednesday morning and Wednesday afternoon at eleven and four o'clock, two on Thursday at the same hours and one on Friday afternoon. An attempt will be made to locate the aeroplane north of the city some place near the Rushville furniture factory so that it will be away from the crowd in ascending and making a landing.

The band committee announced today that the Emory-Cain industrial school band of Brightwood had been engaged to play Tuesday afternoon and evening. The band is composed of colored young men and is said to be a first class musical organization. The Knightstown

Continued on Page 2.

✤ ✤ ✤ ✤ ✤ ✤ ✤ ✤ ✤ ✤ ✤ ✤ ✤ ✤ ✤ ✤

TUESDAY'S PROGRAM

- 11:00 a. m. Cincinnati Delegation arrives.
- 1:00 p. m. Parade of Horses
- 1:30 p. m. Show of Stock—Class 1 and 2.
- 4:00 p. m. Free Attraction, Airship.
- 7:30 p. m. Fireworks and Band Concert.

✤ ✤ ✤ ✤ ✤ ✤ ✤ ✤ ✤ ✤ ✤ ✤ ✤ ✤ ✤ ✤

JUDGE ENFORCES SEVEREST ORDER

Example of Conduct Local Jurist Demands is Found in Incident in Richmond Friday.

DEMONSTRATION IS MADE

Judge Sparks Promptly Brings Crowd to Order and Proves he is in Command of Situation.

Judge Will M. Sparks, who is presiding in the Wayne circuit court in a big case, has received many favorable comments in the press there on the manner in which he conducts court. From all indications the cases will last the greater part of next week. Judge Sparks at the close of court last evening announced that there would be no Saturday session as it was necessary that he be here for court today.

The crowds have been packing the court room daily and besides dealing with the legal side of the case Judge Sparks has been called upon to maintain order. In this he has been very successful as is shown by the following from the Richmond Item:

"This is a court where justice is administered and demonstrations of the sort that has just occurred will not be allowed. If such a demonstration again occurs I will clear the court room and hold those persons in contempt of court who participate in such demonstration."

Judge Sparks' voice, while low, was sharp and clear enough that it carried into the fartherest corners of the Wayne circuit court room. The dramatic incident was the feature of the afternoon of the fourth day of the trial of H. C. Hesemeier and the Boston Store's suit against the Louisa F. Bentlage estate and Henry Bentlage, its administrator, in which the Hasemeier corporation seeks to recover aproximately $10,000, which it alleges was misappropriated by Miss Bentlage from the funds of the store.

Almost a cheer came from the audience, accompanied by a burst of handclapping from a part of it, when John F. Robbins, attorney for the defense, cross-examining H. C. Hasemeier, had put the witness in what for the the instant appearance to be a bad hole. And the spectators, without giving Mr. Hasemeier a full opportunity to answer, showed its appreciation of the situation. Judge Sparks was on his feet immediately rapping sharply with his gavel, and compelling almost instant attention. He had complete command within the briefest possible time,and then came his threat to clear the court room. His words were few, and he did not qualify them, but it needed nothing more to make his authority and his dominant personality felt. Not in a single instance during the remaining hours of the afternoon was there the most insignificant show.

COLORED WOMAN FINED

Mrs. Pauline Williams, colored, was fined one dollar and costs by Mayor Bebout this morning on a charge of provoke. The fine was stayed. Mrs. Williams keeps house for Charles Carter, and the charge against her was filed by Carter's sister.

Word was received today that the body of Miss Rena Hardwick, who died in Roswell, New Mexico, Friday, would be shipped tonight and that the funeral would be held at the Moscow Christian church Tuesday morning at eleven o'clock. Burial will take place in the Moscow cemetery.

Weber's Prize Band Will Head "Queen City" Tourists on Jaunt

WEBERS PRIZE BAND
WEBERS PRIZE BAND, AT THE GAS AUDITORIUM, PORTLAND OREGON.
E. SOWELL, Foto

PROF. JOHN WEBER'S PRIZE CONCERT BAND OF AMERICA.

Weber's band needs no introduction to Rushville. It has appeared here at the Rush county chautauqua and on one other occasion was with the Cincinnati trade boosters on a visit here. The band will head the "Queen City" tourists on their jaunt here next Tuesday.

Known as the "Prize Band of America," it is famous throughout the land. The band has been a big feature of the trips made by the Cincinnati Chamber of Commerce, and one of the requirements of the organization in engaging the band is that it be personally accompanied and conducted by John C. Weber.

Weber is always pleasant and always willing to give the maximum amount of service, and in all of the previous trips the band, in leading the "Bosters" on their marches and in the inside work, in the halls and other places where meetings have been held, has been most enthusiastically received everywhere.

D. L. WILSON IS SPECIAL JUDGE

Will Hear Cases in Court Here in Absence of Judge Sparks, Who Will be in Richmond

JURY IS CALLED FOR MONDAY

Special Judge L. L. Broaddus Today Denies New Trial to William Bosley And he Appeals

David L. Wilson of Shelbyville will act as special judge in the Rush circuit court Monday in the absence of Judge Sparks. Judge Wilson will call the case of Green against the Big Four. The jury has been called for Monday. Judge Sparks had hoped to be here, but the case in Richmond has not been finished and he secured Judge Wilson to act as special judge.

L. L. Broaddus of Connersville was here today and took action in several cases in which he has been acting as special judge. Judge Broaddus denied William Bosley a new trial in the case of Marcus Kendall against Charles Barber, et al. Bosley was one of the defendants and when Judge Broaddus made his finding in the case, filed a motion for a new trial. Bosley, after his motion for a new trial had been refused, prayed an appeal to the appellate court and it was granted. The appeal bond was fixed at $600 and must be on file within twenty days. Sixty days were given in which to file a bill of exceptions.

Judge Broaddus sent the case of the American Creosoting company against William Reddington to Shelby county on a change of venue. The case is a petition to stay proceedings. Reddington in the original suit obtained judgment and the present case is to withhold the judgment until the case is tried again. The motion for a change of venue was filed by Reddington. The case was sent here from Hancock county where the appeal was taken by the creosoting company. The change is to be perfected within ten days.

The divorce suit of Pearl Fisher against Reaben Fisher in which $5,-

Continued on Page 3.

WILSON IS NOT COMING TO STATE

County Superintendent Receives Letter Saying President Will Not Address Teachers

WAS TO BE AT STATE MEETING

Schools Will Close Wednesday Evening Until Following Monday For Sessions

Indiana teachers who had expected to hear President Wilson at the state meeting of the association in Indianapolis next week are due for a disappointment, because President Wilson will be unable to attend. This news was conveyed in a letter received today by Superintendent C. M. George from Ernest P. Wiles, chairman of the executive committee of the Indiana State Teachers' Association.

Mr. Wiles says "there are some things over which an executive committe has not control—one of these things is the time of a United States President." He has received a telegram from Secretary Tumulty stating that the president will not be able to make the trip to Indianapolis.

The committee had tried to get a speaker to take the place of the president, but such men as Governor Farris of Michigan, Governor Brumbaugh of Pennsylvania, President Schurman of Cornell University, Ex-president Taft, Elihu Root, Theodore Roosevelt and William Jennings Bryan have all declined to speak.

But despite all of this the committee has been successful in securing the services of Helen Stanley, soprano of the Chicago Opera company to take the time assigned to President Wilson on the original program. This time is on the afternoon program of October 29. The entire program on that afternoon will be devoted to a musicale. In addition to Miss Stanley, the Indianapolis Symphony Orchestra will also be on the program.

Practically all of the teachers in the schools of Rushville will attend the association meeting. The schools of the city will close Wednesday evening and there will be no school on Thursday and Friday of next week.

DANIELS FREED IN JURY VERDICT

Former Rushville Saloon Keeper is Found Not Guilty of Keeping His Place Open on Sunday.

TRIAL IN INDIANAPOLIS

He Tries to Make Showing Prosecutions Were Brought by Brewers Asociation, Reformers.

George Daniels, former Rushville saloon keeper, was freed of a charge of keeping his saloon in Indianapolis open on Sunday, in Indianapolis city court late Friday afternoon. His bartender, Fred C. Shakle, was tried on a similar charge and also found not guilty.

It was brought out in the trial that Thomas Barrett, a detective for the Indiana Reform Enforcement League, had received no instructions as to which saloons he should gather evidence against. In a vigorous effort to show bad faith on the part of the league, an attempt was made to show that certain specified saloons had been "picked for slaughter," but the effort failed.

In spite of the fact that it has been generally understood that the Reform League is connected, at least indirectly, with the Indiana Brewers' Association, and that the brewers' association is in sympathy with the law enforcement plan of the league, attorneys employed by an organization of saloon keepers to defend Daniels tried to make a show of proving in the opening statements that the prosecutions were brought by the Indiana Brewers' Association

Barrett, a Chicago detective, brought here to assist the Reform League, was at witness. He said he found the Daniels saloon open on Sunday and fourteen men were in the back room. The door of the licensed room was open, he said, according to the Indianapolis News.

It was openly explained when the suits against Daniels and some other saloon keepers were filed that the Reform League had evidence against a great many other saloon keepers, but that it was believed wise not to file all the cases at once. But Eph Inman, of counsel for the organization of saloon keepers, tried to make much of the fact that evidence was found against other saloon keepers. Mr. Inman evidently trying to lay the ground work for the present-day popular cry of persecution.

Daniels testified his saloon has not been open on Sunday since Bell became mayor. When asked what he used his Sunday bar for, Daniels said it was used by his customers who ate sandwiches and bought beer at his place. He said the Sunday bar was fitted up when he bought the place.

Daniels testified he never had handled the brand of whiskey which the state had introduced as being that which the detectives bought at Daniels's place. An attempt was made to show that the Brevort hotel bar, across the street from Daniels' saloon, which the detectives admitted they also had visited, sold the particular brand of whisky.

Daniels said he was in his saloon Sunday noon, August 8, counting his money, and he left the saloon at 2 o'clock. He said he spent the next two hours in front of his saloon and in a poolroom next door.

He said his bartender and porter did not work on Sunday, and he gave them no orders to work.

Daniels said he sold the Home Brewing Company's beer.

Shakles, the bartender, denied he was at the saloon on Sunday and said he had never worked on Sunday since Bell had been mayor. He said

Continued on Page 2.

TRADE TRIPS ARE NOT NEW TO THEM

"Queen City" Boosters Have Been to Far Corners of United States on Their Jaunts.

COMING HERE NEXT TUESDAY

Most Recent Journey Was One Taken Last June to San Francisco Tourists Traveling 9,000 Miles.

The Trade Expansion Club of the Cincinnati Chamber of Commerce, headed by the famous Weber prize band, will arrive in Rushville Tuesday, October 26 at 11 a. m., to attend Cincinnati Day at the Rushville Fall Festival and Horse Show. A great deal of enthusiasm has been aroused among Cincinnati merchants, manufacturers, wholesalers and jobbers, over this opportunity to attend Rushvilel's big fall entertainment and at the same time meet their many customers in the vicinity. Arrangements were made by Chairman William T. Johnston of the Trade Expansion Club to spend nearly seven hours in the city.

The special train, bearing the Cincinnati Chamber of Commerce party, will leave Cincinnati at 9 o'clock Tuesday morning from the C. H. & D. Depot, and will arrive in Rushville at 11 a. m. Returning the train will leave Rushville at 5:45 p. m., arriving in Cincinnati at 7:45 p. m. Luncheon will be served to the party at a Rushville hotel. The Cincinnati men will march through the streets of Rushville headed by Weber's band, and after this little demonstration will separate to meet their customers and friends.

The history of Cincinnati trade trips shows that a very wide area has been covered by Chamber of Commerce parties. Not only have trips of two or three days at a time been taken, but big trips to the Panama Canal and to the San Friscisco Exposition have been carried out by Cincinnati's great business organization. The most recent trip was one taken last June to San Francisco during which the tourists traveled 9,000 miles.

"The trip to Rushville is the only trip projected by the Trade Expansion Club for this year, the hearty invitation extended by Rushville's people being irresistible. The Cincinnati men expect to have a fine social time during the short period of their stay, thus cementing the friendly relations existing between the men of Rushville and those of the "Queen City."

The Advertisers' Club of Cincinnati will send an official representative on the trip, to show their sympathy with the movement and their desire to become acquainted with the live wires of Rushville.

It Pays to Dress Well.

Attire may not make the man, but it sometimes does a lot towards making him successful.

The well garbed man commands favorable attention from his business associates.

His clothes are an asset.

Dressing well does not mean dressing foppishly or extravagantly.

Men's clothing is standardized and is moderately priced.

Information helpful to the man who wants to keep up the appearances that mean so much to him will be found in the advertising columns of The Daily Republican.

Fall Festival and Horse Show

Bear in Mind—All roads lead to Rushville Oct. 25 to 30.

The Horse Show and attendant entertainment of our Fall Festival this year will be the best in our history. You should and will assist the management by attending yourself and bringing others with you. The logical location of our store will make it a suitable and convenient headquarters. We invite you to use it as such.

The most searching scrutiny of our high class stock is always to be desired by us, and you will find our best service at your command.

GUFFIN DRY GOODS COMPANY

Featuring "Ladies' Ready-to-Wear"

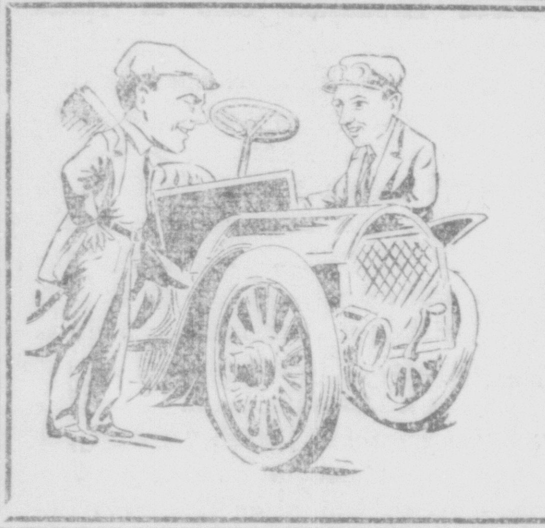

THE WISE AUTO OWNER doesn't attempt his own repairing. He prefers to send his car here where there is every facility and every convenience for doing the work properly. And the more experienced the auto owner is the surer he is to have us do his repairing because he knows we do it right. See us if you need a new top or your old one rebuilt or if you need your old tubes vulcanized we can do it.

WILLIAM E. BOWEN
Phone 1364

CALLAGHAN CO.

□ □

HORSE SHOW SPECIALS

Silk Ribbons
4½ to 6 inches wide,
19c to 29c values at per yard
15 Cents

Costume Velvets
GREEN, NAVY, WINE, BLACK
95c per Yard

New Silks
Taffeta, Failles, Fancies

—HAVENS—
"Some Shoes"

Phone 1014 Onxy Hosiery

APPLE CRATES

Material ready to nail up for large size apple crates
Price 15c

Reynolds Mfg. Co.

FESTIVAL ALL SET FOR START

Continued from Page 1.

Sailors'and Soldiers' Orphans' home band will play Wednesday, Thursday and Friday.

The Uniform Rank, Knights of Pythias, erected the tent in front of the K. of P. building today for their dancing pavillion. The Uniform Rank is expecting to enjoy a large patronage. The lodge guaranteees that perfect order will be maintained all the time and that no rowdism will be tolerated.

The exhibition of fireworks will take place at the baseball park in South Main street each evening at seven-thirty o'clock on Tuesday, Wednesday, Thursday and Friday. A program of set pieces will be given each evening.

DANIELS FREED IN JURY VERDICT

Continued from Page 1.

he spent the day at home with his wife and children.

Eph Inman, of the defense, offered to submit the case to the jury without argument, but Harry Yockey deputy prosecutor, asked for a thirty-minute argument.

Yockey contended that the two detectives had given testimony which the attorneys for the defense had been unable to shake. He argued that it was not for the jury to consider any fight that may be waging between two brewery factions.

Inman argued that the prosecution was unjust. He argued that the police and city officials were well able to take care of the enforcement of the law without the assistance of the brewery association, and that it was not necessary to bring two men from Chicago to detect violations of the law.

Yockey, in his rebuttal, replied to Inman's statement by asserting that it was necessary to bring such men from Chicago, as it was well known that the police would not do anything to enfore the liquor laws.

GERMAN RAIDER ON HIGH SEAS

Evidence at Hand to Coroborate Information That Zealandia is Used For That Purpose

HANGING AWAITS THE CREW

(By United Press.)

Washington, Oct. 23.—Evidence seeming to coroborate information given New York customs officials concerning the steamship Zealandia has been obtained by the justice department. Complete coroboration would mean that there is a German pirate ship abroad on the seas subject to capture by any other vessel able to effect it and with hanging awaiting all members of the crew.

Agents of the justice department at New York and Pensacola have reported strange manuevers by the Zealandia before E. W. Streator, New York ship broker, related his information. His declaration that the Zealandia is now a commerce raider manned by the missing officers of the Kron Prinz Wilhelm is suported in part by the agents report. They say the Zealandia sailed at Pensacola and changed her crew. She then was under command of a German captain_ and the crew shipped was composed of German sympathizers.

HOUSEWIVES HAVE SHOW

Galesburg, Ill., Oct. 23.—Housewives and daughters from farms and surrounding towns in this part of Illinois today brought their prize samples of cookery, baking, jelly, preserves and all things produced by this section that human appetite is heir to, and set them on display at the Galesburg Culinary show in the hope that they would all be prize-winners. The show will last four days. Prizes range in size from $5 to fifty cents.

HOG PRICES ARE STRONGER TODAY

Gain of Ten to Fifteen Cents on the Hundred, But Grain Prices Still Continue to Decline.

WHEAT IS OFF TWO CENTS

(By United Press.)

Indianapolis, Ind., Oct. 23.—Hog prices were stronger today, gaining ten to fifteen cents. Grain prices were not so strong, wheat falling off two cents and oats one-half of one cent. Corn remained stationary.

WHEAT—Weak.	
No. 2 red	1.12@1.14
Extra No. 3 red	1.11@1.13
Milling Wheat	1.10
CORN—Strong.	
No. 3 white	66@66½
No. 3 yellow	66@66½
No. 3 mixed	65½@66
OATS—Easy.	
No. 3 white	37@37½
No. 3 mixed	34@34½
CATTLE—Receipts, 250.	
Good to ch 1300 lbs up	$9.00@10.00
Com. to med 1300 lbs up	8.75@9.25
Gd to ch 1150 to 1350 lbs	8.50@9.25
Com to med 1150-1250 lb	7.75@8.50
Gd to ch 900to 1100 lbs	7.25@8.25
Com to med 900-1000 lb	6.00@7.25
Com. to med 900-1000 lb	6.50@8.25
BULLS and CALVES—Rec. 100.	
Gd to prime bulls	6.25@6.75
Good to medium bulls	5.75@6.75
Common bulls	5.50@6.00
Com. to best veal calves	6.00@10.50
Com. to gd heavy calves	6.00@10.00
HOGS—Receipts, 3,500.	
Best heavies 210 lb up	$7.90@8.00
Med and mixed 190 lb up	7.50@7.90
Ch to gd lghs 160-180 lb	7.50@7.80
C. to gd lghs 140-160 lb	6.75@7.60
Roughs	6.50@7.35
Best Pigs	6.50@7.00
Light Pigs	1.00@6.25
Bulk of sales	7.50@7.95

Local Markets.

C. G. Clark & Sons are quoting the following prices on grain today, October 23, 1915.

Wheat No. 2 (dry)	$1.10
Corn (Old)	.55
Rye	.75
Timothy Hay No. 1 (Baled	$14.00
Mixed Hay No. 1	13.00
Clover Hay No. 1 Little Red	12.00

HOME BURNS DOWN DURING WEDDING

Miss Ella McCaffrey and Louis Cole Depart Ignorant of Destruction of His Mother's House.

$30,000 FIRE AT PERU TODAY

(By United Press.)

Peru, Ind., Oct. 23.—While Louis Cole and Miss Ella McCaffrey, representing families worth millions, walked to the marriage altar today, the fire whistles blew, giving first warning that the Cole country home six miles east of here was on fire. The house was completely destroyed with a loss of about $30,000. The cause is unknown.

Cole is the son of Mrs. Louis Cole. Mrs. Cole is the daughterinlaw of J. O. Cole, head of a lumber and coal firm with big interests in Virginia and in Cincinnati and Chicago.

News of the fire was not allowed to mar the wedding ceremony and the bride and bridegroom left for a trip to eastern points wholly ignorant of the fire.

The wedding which was the most elaborate ever seen here was celebrated in the St. Charles Catholic church at 10:00 a. m. The bride is the daughter of Mr. and Mrs. Hugh McCaffrey.

Engraved Wedding Stationery.

If you want the best in Wedding Invitations or Announcements we will be pleased to figure with you. We represent the best engraving company in the United States. Comparison will convince you. The Daily Republican.

SPRUCE UP

For the Fall Festival and Horse Show

You'll need a Balmacaan or Sweater for this occasion—we've a line of these this year that will open your eyes. When we say nifty—NIFTY is the word. Don't fail to look at them anyway—just look. You'll not pay any more here than elsewhere—and get quality that you can't get every place.

"Gold Bond" $2 Hats

"Why Pay More"

Our line of hats is complete—you can't make a mistake here when it comes to selecting a hat.

Dent's and Fowne's Imported English Gloves and Perrin's French Gloves—you know what those names mean when you are talking about gloves—and you'll need them for driving.

You'll never see a collection of Neckwear that will compare with ours this fall. Absolutely nothing like it at the prices we ask you—it's sure lots of quality for a little money.

Make our store your meeting and resting place—get in the cozy corner and enjoy a good smoke while waiting for your friends—tell 'em to meet you at

"Let us measure you now for your Fall Suit."

Betker's Shop
HABERDASHER
CIGARS — TOBACCO

"It's the man who knows that wears my clothes."

Blankets and Robes

I have the largest lot of Blankets ever brought to this city and I will sell them during Horse Show week at a price that will sell them—Nothing Better. These are direct from the mills. Sam Young says this lot of goods is the best he ever looked at in his life. You can buy them at a price that you will take one home with you from the Horse Show next week.

CLOSE BUGGIES

I have plenty of them to last all week. This is the time to buy one of these. I have sold some at $110 and $125. They will sell cheaper next week.

HARNESS

The Harness at my place is made by men who live in the city. They make everything that goes in the harness. I want you to call and look at the best work you have ever seen. The goods are good and the price is high.

PONY BUGGY HARNESS

Made to order—guarantee them to suit or no sale.
I have one of the best cars in the city. Price $600.00—Time or Cash, payments to suit buyer. I think this is the Best Bargain that will be offered the week of the Horse Show.
Plenty of Cider on this street. Come and get some at

J. W. TOMPKINS

MINISTER SHOT IN NECK

Orders Hunters From Farm And is Hit on Head With Gun

(By United Press.)

Mooresville, Ind., Oct. 23.—When the Rev. W. T. Morgan, Methodist minister, found hunters on his farm today, he ordered them off. One of the men became angered and struck the minister with his gun. The gun was discharged and the bullet passed through Morgan's neck. The wound is serious. The man who struck Morgan is said to be an Indianapolis druggist

BIG REVENUE IS CUT OUT

Villa Loses Profit From Meat Plant Due to U. S. Action

(By United Press.)

Washington, Oct. 23.—Villa's chief source of revenue, his meat packing plant at Juarez, has been put out of business by action of the United States. It was learned today American meat inspectors had been withdrawn from Villa's plant, forcing him to close it down. The action of the agriculture department is understood to have been at the request of the state department. Villa is unable to export any meat to the United States. He confiscated cattle and sold the meat in the United States at a clear profit.

IS REPORTED EXECUTED

American General Under Villa Said to Have Been Killed

(By United Press.)

Washington, Oct. 23.--American consular Agent Cohen at El Paso wored the state department this afternoon of a report that General Villa had executed A. L. Miller, an American holding the rank of colonel on Villa's staff.

The report was unconfirmed and Cohen said other information was that Miller had been shot in the leg but had escaped from his command.

TWO FIRMS SELECT PLACES

Crosby's And Lakin's Will Move to New Locations

Two business firms who were affected by the purchase of George C. Wyatt & company of the north half of the Commercial block have selected their new locations. Edward Crosby's wall paper and paint store will be moved to Dr. Will C. Smith's room in Second street, opposite the Gem theater. Joe Lakin's plumbing establishment will be removed to the Ed Tyner room in First street. It has just been remodeled and a new front installed.

Smoke FAIR PROMISE 5c Cigars

DANCING AFTERNOON AND NIGHT HORSE SHOW

30 feet x 80 feet good floor under water-proof tent. Morgan street near K. of P. Hall--auspices Uniform Rank K. of P.
Saxaphone Trio--absolute good order maintained by members--Season Tickets $2.00

Personal Points

—W. R. Baird was a visitor in Indianapolis today.

—Mrs. W. S. Coleman spent the day in Indianapolis.

—Mrs. Mary Smith of this city went to Greenfield this morning to spend Sunday with relatives.

DOLLETTA

Smallest Human Mother on Earth, and Her Two Babies Here Horse Show Week.

What would your little girl think if she were to awake and find such a tiny little woman standing at her bedside, so small that a child of three years could carry her, yet with a couple of youngsters, a boy and a girl, both so large that mother looks like a wee bit of a fairy. "Old Mother Goose" used to tell of such strange pranks and people, but we never expected to find a mother like this one. It would take a long time for a wise person to find out all about this little woman, and the multitudes are always at the doors of her miniature theater on the midway listening, watching and wondering.

At birth Dolletta was just eight inches tall and her feet were so small that a silver dollar would make a platform large enough for both of them and with lots of room to spare.

She is at the present time 28 inches tall and weighs only 37 pounds. She is 33 years old and has a boy and a girl, both children of normal growth. The little girl is head and shoulders above her mother, while the little boy of three is about two inches taller than Dolletta.

The most remarkable feature of this attraction is that both of Dolletta's children were born by means of the hazardous Caesarian operation, the last resource of surgery. It was this alone that enabled the children to see the light of day and gave Dolletta the distinction of being the only midget that ever gave birth to normal children.

The attraction in its entirety is refined and moral, and every broadminded and intelligent person should see and talk to the smallest human mother on earth. Dolletta and her children will be on exhibition here during Horse Show Week.

—Miss Pearl Kitchen spent the day in Indianapolis.

—Miss Dorothy Frazee spent the day in Indianapolis.

—Denny Ryan was in Indianapolis today on business.

—Miss Ella Johnson was a visitor today in Indianapolis.

—Wilson Stewart spent the day with friends in Indianapolis

—Wallace Morgan spent the day on business in Indianapolis.

—Miss Leona Thomas of Arlington spent the day in Milroy.

—Mrs. Frank Gates spent the day with friends in Indianapolis

—Miss Wilma Bundy of Carthage was a visitor in this city today.

—H. B. Wilson was among the passengers this morning to Milroy.

—Mrs. Geo. Winslow of Carthage was a shopper in this city this morning.

—T. A. Beckner was among the Indianapolis passengers this morning.

—Miss Stella Beack left this morning for a few days visit in Letts, Ind.

—Arthur Lemen left this morning for a few days visit with relatives in Osgood.

—Miss Flora Clevenger went to Williamstown this morning for a few days visit.

—Mrs. Alma Shubinski went to Anderson this morning for a few days' visit.

—Mrs. Bert Mattox was among the passengers this morning to Greensburg.

—Cyrus Hall ewnt to Indianapolis this morning for a few days visit with is sister.

—O. H. Bradway returned this morning to Newcastle after a business trip to this city.

—Mrs. Wood Bishop and Mrs. Elizabeth Megee were among the Indianapolis visitors today.

—Mrs. Mary Flosher returned home to Indianapolis this morning, after visiting in this city.

—Charley Chaney and Carlton Chaney of Glenwood were in Indianapolis today on business.

—Mrs. F. B. Johnson and grandson Ward Hubbard were theater goers today in Indianapolis.

—Mr. and Mrs. Jake Parrish and son Paul and Miss Alive Parish spent the day in Indianapolis.

—Mr. and Mrs. James McDaniel went to Connersvilel this morning for a few days with relatives.

—Robert Turner of Carthage was in this city today, while enroute for a few days visit in Connersville.

—Lowell Spurrier returned yesterday from a three weeks' visit with relatives in Buffalo, Oklahoma.

—Mrs. George Lutes of this city left this morning for a few weeks' visit with relatives in Buckley, Ill.

—Mrs. Edith Glass of Connersville was here this morning, returning home, after a visit in Shelbyville.

—Mrs. Rebecca Rock returned home to Greenfield today, after a visit with Mr. and Mrs. Arthur Looney and Mr. and Mrs. Luther Downey, of this city.

—Mrs. Mary E. Cowing returned to her home in Chicago this morning after a six weeks visit with relatives and friends here. Mrs. Harvey Cowing accompanied her home for several weeks visit.

—S. T. Overleese of Milroy was in this city today on business.

—Mrs. Ella Ray of Falmouth was a visitor in this city today.

—Ben Perry of Falmouth was in this city today on business.

—Bruce Johnson of near Arlington spent the day in this city.

—Jessie A. Jeffrey of Glenwood was a visitor in this city today.

—Mrs. Laura Treeman of Milroy was among the visitors in this city today.

—Mr. and Mrs. Ora T. Lower of Homer were among the visitors in this city today.

—The Misses Elsie E. Chappell, Lucy White and Erma G. Terhune of Carthage were in this city today.

—Mrs. Mary E. Miller of Catlin, Ill., is the guest of her son, Dr. Barnett and family of Homer.

—Miss Florence Ferguson of Madison came this morning to spend a few days with relatives in this city.

—Miss Hazel Lauderbaugh of Anderson was in this city this morning, returning home, after a visit in Connersville.

—Mrs. Charles Stoops, who has been visiting in Hagerstown was in this city today, while enroute home to Guilford, Ind.

—O. P. Wamsley this afternoon went to Hannigan Christian church where he sang at the funeral of Mrs. Abe Whitlock.

—Mrs. James Barnes and daughters Cyrtha and Myrtha went to Indianapolis this morning to spend Sunday with relatives.

—Mrs. C. D. Humes returned home to Indianapolis today after attending the reception given at the O. E. Humes residence yesterday.

—Mrs. M. R. McDaniel left this morning for her home in Oak Park, Ill., after a visit with Mr. and Mrs. John A. Spurrier in this city.

—Mrs. Theodore Friend and Mrs. Sarah Guffin went to Marion this morning being called there on account of the illness of their brother, Weir Crawford.

—Mrs. Ivan E. Brenner of Winchester came last evening to visit her mother. Mrs. Brenner was formerly a teacher of Latin in the Rushville high school.

—Mrs. Arthur Wright of Greensburg and her guest, Mrs. B. A. Shafer of Denver, Col., who have been visiting Mrs. J. A. Fisher in Glenwood, were here this morning enroute for Mrs. Wright's home in Greensburg.

—Mr. and Mrs. A. T. Mahin and family, accompanied by Mr. and Mrs. Charles MenMuir of Connersville will spend Sunday in Oxford, Ohio, the guests of Miss Helen MenMuir, who is attending Miami University.

—Mrs. Will Dill, Mrs. C. H. Gilbert and Mrs. Sarah Guffin have returned home from Terre Haute, where they attended the State Conference of the D. A. R., There were 150 delegates in attendance and the officers were re-elected.

Amusements

The Princess will show an all comedy program tonight. The first is a two reel feature entitied "The Cave on Thunder Cloud." Camille D'Arcey, Mariam Skinner and Louise Crolius are featured. It is one of the famous Tish stories. The other is "A Keyboard Strategy." Lillian Walker, Constance Talmage and Mary Maurice are featured. On Monday night the six reel drama, "The Spendthrift" will be shown. It is a remarkable adaptation of the sensational stage success.

The Gem offers the two reel feature "Dr. Jekyll and Mr. Hyde" for the first picture tonight. King Baggot and Jane Gail are featured. The work of Baggot in the title role is said to be wonderful. The other picture is a comedy entitled "The Box of Bandits." Violet MacMillan is featured and it is said to be a clever comedy. On Monday night the two reel drama "For Professional Reason" will be shown.

The dog and the cat that talked; bread, milk, water, fire and light which took on human shapes and accompanied the children, Tyltyl and Myrtle in their guest for happiness, the ugly Fairy Berylune nad her lovely Palace, the Churchyard, the graves of which opened and disclosed a riot of blossoming lillies; the Kingdom of the future where the unborn children dwell, and the far-off home of the hours, the happiness, the stars, the mist maidens and the blue children. These are just a few of the wonders that are disclosed to the delighted kiddies and their grown-up in Maurice Masterlinck's spectacular fantasy, "The Blue Bird," which comes to the Shubert Murat Friday and Saturday, Oct. 29th and 30th, with matinee Saturday.

In "The Blue Bird," Masterlinck has revealed a new and cheering philosophy of life, expressing it through the life and delicate fancy of the pursuit by the two children of the Blue Bird, the symbol of Happiness. The play has made five triumphant tours and is still played by the only organization that has ever performed Masterlinck's maspiece in this country. The prices will be 50c to $1.50 for all performances.

The hero and heroine are Mary Eaton as Tyltyl, and Dorris Eaton as Myrtle. Among the elder members of the company are many clover character actors, notably Thomas K. Corliss, who will be seen as the sly, conspiring cat; Gwendolyn Valentine as sinuous Water; Isabelle LePage as timid Milk; Richard Morgan as Puffy, important Bread; George Sylvester as honey fugling Sugar; Henry Duggan as Tyle, the faithful Dog; Clarence Felter and Ethel Brandon as Daddy Tyle and Mummy Tyie; and Diana Storm as the beautiful figure of Light, which guides the boy and girl in their quest of the blue Bird symbol of Happiness; and still others, like Aenna Bates, who will be seen as the Fairy Behylune; Vincent Romeo, the whirling impersonator of Fire; Dora Davidson, benign and peaceful Old Father Time; and Ione Spencer as terrifying Night.

Seats for this attraction can be purchased through the Shubert Murat local representative, who is Hargrove & Mullin, druggists.

Society News

The Ladies Musical will meet Monday afternoon at the home of Mrs. Joe Clark in North Perkins street.

* * *

Thirteen boys in their teens, members of Mrs. F. G. Hackleman's Sunday school class, last evening enjoyed a hike, supper and marshmallow toast on the Hackleman farm west of the city. Walter Marshall prepared a huge bonfire for the occasion.

D. L. WILSON IS SPECIAL JUDGE

Continued from Page 1.

500 alimony is asked, was sent to Hancock county on a change of venue by Judge Sparks. The motion for the change was filed by the defendant. The change is to be perfected within ten days.

The assessment roll for the paving of Second street has been approved by the council and is now in the hands of City Treasurer Stech. Payments can be made to him and the property owners are urged to either pay or sign the waivers at the earliest opportunity.

PRINCESS
THEATRE

The House of Quality.
TONIGHT — An All Comedy Program
CAMILLE D'ARCEY, MARIAM SKINNER and LOUISE CROLIUS in a dandy comedy
"THE CAVE ON THUNDER CLOUD"
One of the famous Tish stories, full of interesting situations.
LILLIAN WALKER, CONSTANCE TALMAGE and MARY MAURICE i na sparkling comedy
"THE KEYBOARD STRATEGY"
Frank flirts with the pretty blonde typist and gets in bad.

Monday Matinee and Night
Charming IRENE FENWICK in a vivid six act drama
"THE SPENDTHRIFT"
A remarkable adaptation of a sensational stage success. It's a big vital story of today with a punch that reaches the heart of every man and woman ADMISSION 5c and 10c
COMING—MRS. LESLIE CARTER in "DU BARRY"
Watch Next Week's Program

Our pictures are the Newest in the City. Naturally the Best.
GEM
Universal pictures are made by the largest company in the world.
Matinee — Tues., Wed., and Sat.

KING BAGGOT.
Famous Universal Star

KING BAGGOT and JANE GAIL in
"Dr. Jekyll and Mr. Hyde"
Filmed from Robert Louis Stevenson's greatest novel. Imp two-reel mystery drama is a feature masterpiece.
VIOLET MacMILLAN in a clever comedy
"The Box of Bandits"
MONDAY
Jean Taylor and Wilfred Rogers in two-reel drama
"For Professional Reasons"

Wednesday Matinee and Night
That Favorite Broadway Comedienne, MARIE CAHILL in a five-act riot of laughter
"JUDY FORGOT"
That Marvelous Broadway Success.

PRINCESS
Charming Irene Fenwick in the sensational 6 act drama
"The Spendthrift"
Admission 5c and 10c
MONDAY
Matinee and Night

The Daily Republican
The "Old Reliable" Republican Newspaper of Rush County.

Published Daily except Sunday by
THE REPUBLICAN COMPANY.

Office: Northwest Corner of Second and Perkins Streets.
RUSHVILLE, INDIANA.

Entered at the Rushville, Ind., Postoffice as Second-class Matter.

TELEPHONE NUMBER, 1111.

Saturday, October 23, 1915.

A Common Enemy

It has long been known that diptheria germs are present in throats of many perfectly healthy persons and that many cases of this disease may be accounted for only by their infection from such "carriers." To what extent these germs occur among healthy persons has been a point that has never been definitely determined, some workers claiming that as many as one in every twenty persons carried these germs and distributed them more or less indiscriminately. To determine this point the U. S. Public Health Service conducted an investigation of the prevalence of diptheria carriers in the city of Detroit during the winter of 1913-14. This investigation stands as one of the most thorough and painstaking researches of its kind.

Should this report be read by all of the inhabitants of Detroit over 4,000 of them would recall the visit of the "Health Officer" who examined their noses and throats and took "cultures" from both locations.

In the laboratory the officers of the Service examined the 8758 cultures taken from 4093 persons; five bacteriologists examined the "smears" from an average of 158 cultures a day. The results of this examination were that very nearly one per cent—.928% to be exact—of all the persons examined was found to carry diptheria germs in their throat or nose or both.

One percent does not ordinarily sound large to the average person, but let us see what it means to the individual. In time of epidemic prevalence probably one in every hundred persons he meets has diptheria germs in his throat and in all probability on his hands and clothes as well, since it is one of the most common practices in the world to put the hand to the mouth. It is probable that the average individual comes in contact with a hundred or more persons every day and is hence practically daily exposed to infection with diptheria. Some persons, mainly those remaining at home, associate with but few, but other members of the household are not so isolated. School children come in close contact often with more than a hundred other in a day Occasionally one may even see a hundred persons on a single street car and none will doubt that many more than that number will cought into air of a moving picture theatre during an evening.

To demonstrate further what one per cent means, let us see what are the actual figures. In 1914 the official census of Detroit was 537,650. One per cent of this is 5376. It would be difficult indeed for any one living in Detroit to avoid contact with one, two, five or more of these 5376 disseminators of diptheria germs. Nor is there reason to believe that in time of epidemic the figures for any other large community are lower in proportion.

These data gathered by the Public Health Service, as well as data of the same nature obtained by other workers, demonstrate one of many reasons for personal care of the throat and nose, avoidance of too intimate contact with others in the case of those suffering from "sore-throat" and lesions suspicious of diptheria.

Protection Needed

S. M. Hastings, president of the Illinois Manufacturers' Association speaking before the Illinois State Bankers' Association, recently at Peoria attacked the Underwood tariff law demanding to know what had become of the prosperity which its sponsers declared it would bring to the country, and insisting that under its provisions the country cannot raise sufficient revenues to carry out any policy as to preparedness the administration adopts.

"The only legislation this country needs at the present time is a protective tariff law," said Mr. Hastings, "The present tariff law, leaders of congress claimed, would give the country unprecedented prosperity, and they said they would raise an abundance of money with the income tax. Our southern friends never did have very much use for northern industries. They are in the saddle in the nation. Washington is talking of a big navy and a big army. There is no question of the ability of this country to finance a big navy or army, but I would like to see how the gentlemen who passed the tariff law expect to do it."

While Victor Murdock is indulging in mere assertions about the healthful state of the Progressive party, the figures continue to tell another story. In Louisville, Ky., Roosevelt received in 1912, 23,516 votes, as against 3,519 for Taft. Two years ago, in 1913, the Progressives registered in Louisville 13,527, as against 7,370 for the Republicans, showed that Progressive disintegration and Republican recuperation went on more slowly in Louisville than in most cities. This year the registration in Louisville showed 13,527 Republicans and 657 Progressives. It is believed that many of the 29,000 who registered as Democrats in Louisville will, on account of the split in the Democratic party vote the Republican ticket this year.

Dale Crittenberger, auditor of state, made a long speech at the Democratic "prosperity dinner"—which is about as incongruous as a "war tax" in times of peace—at Newcastle the other night and the next day the state board of finance sent out an advance call for the fall installment of taxes which must be paid before the first of November. The state board is anticipating a whole lot. Not content with a law which makes the county treasurers settle every month, the state board wants the money ahead of time.

Four hundred and fifty million Chinese tremble at the menace of seventy million Japanese—a giant helpless at the feet of pigmy Japan has a magnificent army of seasoned and disciplined veteran troops and a complete equipment of modern guns and munitions of war while China is without the means of self-defense—just like Uncle Sam.

Uncle Sam and the Central and South American republics are recognizing Carranza and his government, but hanged if we would want to recognize the cuss or any of his horde in a dark alley.

A bullet fired at a fleeing robber went wide of its mark, flattened itself against a steel rib of a corset worn by Mrs. Charles Chadwick in lady's feet. Will it be corsets for the army next?

You feed your horse well because you know it is of no value to you when it is dead. Why don't you do as much for your home town by trading here? Without either you would be in a bad way.

Anybody who doesn't wish the president and his new bride-to-be all kinds of happiness is just a jealous old codger who would like to stand in his shoes.

The Rev. Cyrus Townsend Brady says that "woman's suffrage is an insult to God and man." Possibly—not to Brady, as he appears to be neither God nor man.

Just glue your eyes to the ads in this paper and you will not even think of going anywhere else to do your Christmas shopping.

They say beauty is only skin deep. But it has a practical value to its possessor when arguing for an American millionaire.

Current Comments

The Tariff in Politics

(St. Louis Globe-Democrat)

Mr. Howard H. Gross of Chicago, president of the Tariff Commission League, addressed the City Club yesterday upon the question, "Can the Tariff be Taken Out of Politics and Put Upon a Business Basis?" To an answer this question in the affirmative and to show the way to the consummation of the idea it represents is the avowed purpose of the Tariff Commission League, and it proposes to accomplish it by the establishment of a permanent Tariff Commission endowed with large powers. That there is a strong desire to put an end to the periodical disturbances of business growing out of tariff changes there can be no doubt, and there is also no doubt that the country is growing more and more opposed to the unscientific method of tariff framing by legislative committees. The tariff is so intricately and vitally associated with business that it would seem to be a work of supererogation to discuss the application of business principles to its construction, and yet it must be admitted that there is genuine need for such application. That need was recognized by the Republican party long ago and the Taft Tariff Commission was a long step toward removing the need. Most assuredly the tariff, can be, and should be put upon a business basis.

But can the tariff be taken out of politics? That is another matter. We agree that it ought to be done. We fervently hope that it will be done eventually. But we do not hesitate to say that in the present state of feeling of the people of the United States it is impossible. Politics, in this connection, may be defined as the strife of opposing opinions upon questions of public policy. Where there is no strife there is, in this interpretation no politics. The Monroe Doctrine, for example, although a measure of public policy, is "out of politics" because the people as a whole are agreed upon it. A democracy is controlled by the opinions of the people. Whenever a principle of governmental conduct creates a division of opinion among the people it becomes a political issue and a political issue it must remain until the occasion for it ceases to exist, or until the people, or a large and permanent majority of the people, become convinced that it is good or bad. Free silver was a great political issue in 1896. It is "out of politics" now, overwhelmed by the weight of public opinion against it.

The tariff is the greatest and the most persistent political issue this nation has had to deal with, at least during the last forty years. And it is so, first, because of its tremendous importance, and, second, because public opinion is so radically and so nearly equally divided. As long as this condition exists the tariff will continue to be, and must continue to be, a political question. It cannot be taken out of politics until the people, become in accord upon one tariff policy or the other. Not until we have established a permanent protective policy or a permanent free trade or revenue policy will the tariff cease to be an issue in politics.

PLAY AT ARLINGTON

A team of the pick of the Frat-A team composed of the pick of the Fraternal league players will go to Arlington tomorrow afternoon where they will tackle the Red Sox. Tompkins will be in the box for the All-Stars and will be opposed by Peek Orme. A large number of rooters from this city will accompany the team and a warm contest is expected.

,NOT JESS SMITH HERE

The Jess Smith who was reported in Greensburg papers and later reported in Rushville newspapers to have been fined for drunkeness in Greensburg this week was not the Jess Smith of Rushville. It was stated that he had to "lay out" the fine, but Jess Smith of this city says it was not he. The confusion of names has caused him some embarrasment.

PROBE ORDERED

(By United Press.)

Washington,Oct 23.—The federal trade commission today ordered an immediate investigation into an alleged combination of North Carolina, South Carolina and Georgia cotton buyers to hold down the price of cotton.

The joint institute of the teachers of Jackson, Union and Ripley townships was held in the teachers' examination room in the court house today. This was the second institute of the year for these teachers.

Fred McCloud, who has been ill for some time at his home in Indianapolis, was in a critical condition today and his death was expected. James Kratzer, father-in-law of Mr. McCloud was called to Indianapolis this morning.

Mrs. Fred Krugg of near Clarksburg underwent an operation for appedicitis this morning at the Sexton Sanitorium.

LET CONTRACTS FOR TWO BRIDGE ROOFS

Commissioners in Session Today Also Receive Bids For a Steam Roller And Tank

AN APPEAL TO DECORATE

A.L. Kennedy and Son was awarded the contract for new roofs on the bridge over Flatrock, south of the city and the Offutt bridge near Arlington this afternoon by the county commissioners. The Kennedy bid was the lowest received, the maximum bid being $510 for the Flatrock bridge and $139 for the Offutt bridge. He bid on three grades of shingles and these prices were the highest. The commissioners are to select the grade of shingles later. Other bidders were as follows: Jacob Stewart, $965.85 for both bridges, Hall and Wylie, $540 for the Flatrock bridge and $176 for the Offutt bridge; M. A. McDonald, $560.85 for the Flatrock bridge.

The commissioners were also considering bids for a steam roller Oneal Brothers submitted a bid of $2,499.75 for the roller and tank complete and the only other bid was from the Huber Manufacturing company which bid $2,495 for the roller and $115 additional for the tank Oneals would likely receive the contract.

The professional decorator appeared before the commissioners with a proposition to decorate the court house for the fall festival and horse show, but no immediate action was taken.

OFFICIALS INVESTIGATE

Customs Men at New York Hear of Zealandia's Activity.

(By United Press.)

New York, October 23.—Investigation of the charge that the American steamship Zealandia which left Pensacola October 7, ostensibly for Tampico, really is now a German commerce raider and has on board the officers who disappeared recently from Krom Prinz Wilhelm interned at Norfolk, was being pushed by customs officials today.

KEPT INSURANCE MONEY

Arsula Curry Makes This Claim in Suit Against W. E. Smith.

Arsula Curry filed suit today in circuit court against Walter E. Smith, for money had and received, demanding $391.28. The complaint alleges that the plaintiff in 1910 bought a house and lot of Mr. Smith and was to pay for it in monthly installments. As security Smith took out a $500 fire insurance policy and then the house burned. At the time of the fire Mrs. Curry alleges that she owed a balance of $188.72 to Smith for the house. She claims that he kept all the fire insurance money.

MINSTREL SHOW COMES.

A minstrel show of seven fellows headed by James Withers, will be located in the north room of the Commercial block in North Main street next week for the fall festival and horse show. Withers will be remembered here for his work in the Elks minstrels last summer. With the company are the Nightingale Quartet, colored musicians who are said to be excellent. The show will open Monday evening and will offer a program of southern melodies and plantation songs, with some specially executed dances.

REUNION IS HELD.

Bruceville, Ind., Oct. 23.—The 54th anniversary of the leaving of Companies H. and E. of the 51st Indiana Infantry for the front was made the occasion of a reunion of the survivors here today. Both companies were recruited from this town and the reunion was held in the same park where the companies were mustered in.

6% 4%

LOOK OUT FOR STORMS

Windstorms, Hurricanes and Tornadoes wreck hundreds of homes, with household goods, each year.

What happened in New Orleans last week when whole sections of the city were wiped out may happen in Rushville and Rush County any time.

You can protect yourself against loss by having storm insurance at a nominal cost. Our company is 105 years old and time tried. Consult us without delay. Look up your fire insurance.

Are you properly covered?

FARMERS TRUST COMPANY

3% 2%

UP-TO-NOW IN DESIGN

Designs as shown by some firms are more or less freakish or fadish to attract the attention of the prospective customers with scarcely a thought of their wearing appearance or correctness in proportion. But then they are merely on paper and represent but a small loss if they don't take.

We have faith in our ability as ractical designers and as proof we show at our works a most complete selection of ready to erect monuments designed by our nationally recognized designer, Mr. A. H. Schrichte.

J. B. SCHRICHTE SONS
MONUMENTS 117-121 S. MAIN ST.

Fire and Tornado Insurance
ABSTRACTS OF TITLE
FIDELITY and SURETY BONDS
BURGLARY INSURANCE
GEORGE W. OSBORNE
305 Main St. Telephone 1338

TWO PHOTOS FREE

During Fall Festival and Horse Show we will give Two Extra Photos with each dozen order of any style.

THE VOORHIS STUDIO
(DOROTHY BOOTH, Prop.)
122 W. Second St. Phone 1450

WILL MEET NEXT YEAR IN MUNCIE

Librarians of District Will Select Date For 1916 Session at State Convention.

MISS SLEETH IS CHAIRMAN

The librarians of this district in session here yesterday decided at the close of the meeting to hold the meeting next year in Muncie. No time was named for the meeting. The state meeting of the librarians will be held in Gary on November 9 and 10, and while at the state meeting the librarians from this district will more than likely select a date for the district event.

The law provides for at least one meeting a year of the district associations. Miss Mary Sleeth of this city remains chairman of the district association, as no new officers were elected yesterday.

TEACHER CAN HELP TOWN

State Superintendent Says They Can be Influence For Good.

Corvallis, Ore., Oct. 23.—What great assistance the woman teacher can be to the community and school was pointed out today by J. A. Churchill, state superintendent of public instruction, addressing the annual convention of the Oregon Congress of Mothers and Parent Teachers associations.

The teacher not only should mold the characters of her charges, he said, but should take such part in the social and civic activities of the community that her moral effort would be felt. The econvention will close tomorrow.

I&C Traction Company
March 28, 1915.
AT RUSHVILLE
PASSENGER SERVICE

West Bound		East Bound	
5 00	1 37	6 20	3 42
5 46	*2 59	7 30	*4 20
7 00	3 37	*8 20	5 42
7 37	†5 04	9 42	†6 06
†9 04	5 37	†10 06	7 40
9 37	*7 29	11 42	9 29
*10 59	9 07	*12 20	10 20
11 37	10 59	1 42	12 50
*12 59		*2 20	

* Limiteds. † Dispatch.

Additional trains arrive from the West at 8 35 P. M.
Express for delivery at station handled on all trains.
FREIGHT SERVICE
West Bound—10 30 a.m., ex.Sunday
East Bound—5 50 a.m., ex. Sunday

EYE, EAR NOSE AND THROAT
KRYPTOK
GLASSES FURNISHED
DR. F. G. HACKLEMAN

OH! YES SIR!
"Safety First"
E. W. CALDWELL
AUTO LIVERY
Day 1364—Phone—Night 1489

MEGEE & ROSS
Attorneys
Office East Room, Ground Floor
Miller Law Bldg.

Fresh supply of Mrs. Austin's Famous Pancake Flour now at your grocers.

Best by Test, Fair Promise 5c Cigar

Don't Pay too Little for a Bargain

IT MAY COST YOU TOO MUCH

We always put the importance of quality before PRICE. But our prices are low when you consider the quality. As people grow more careful in buying, the surer we are of their trade.

THE SWEETNESS OF LOW PRICE

Will Never Atone for the Bitterness of Poor Quality. It's what you get for the price that counts. Any one of our Fall garment offerings is an able demonstration of the fact that buying ready-to-wear garments here is a paying proposition for you.

WE ARE READY WITH EVERYTHING THAT IS NEW AND CORRECT THIS SEASON IN WOMEN'S DRESS ACCESSORIES

The new Suits and Coats are handsome this season, and we are exhibiting the choicest ones to be found. All are made to this store's high standard of quality and workmanship and priced at our usual fair prices.

E. R. Casady
RUSHVILLE INDIANA

Come in and look around, see what the newest styles are and learn what really good goods can be sold for little money.

TRY IT AND BE CONVINCED

Meier's Luncheon Meat Products

SOLD BY ALL LEADING DEALERS

Ask your dealer for a pound of
MEIER'S OLD FASHIONED BREAKFAST SAUSAGE
Both Fresh and Smoked

LADIES

WHO WANT GOOD TOILET ARTICLES SHOULD READ THESE FACTS WORTH KNOWING

—That we carry the best toilet articles made.
—That your toilet necessities are before you.
—That it is easier solved with us than others.
—That our variety is an interesting one.
—That we are not high priced but high class.
—That we have studied this line carefully.
—That our increasing business proves this to be true.
—That ladies will profit if they bear this in mind.

Hargrove & Mullin—Drugs
Quality First

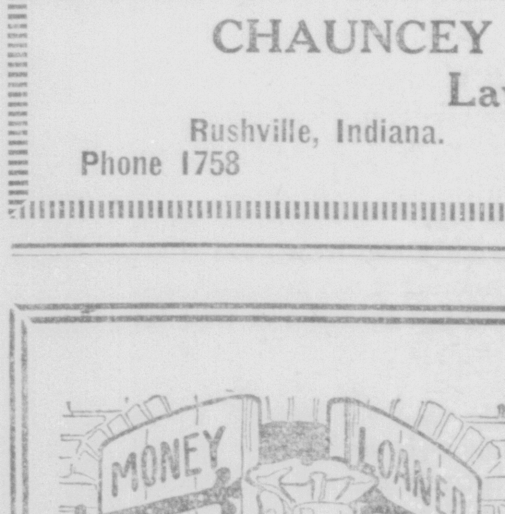

MONEY HAS NO REGULAR HOME BECAUSE IT FINDS A CHEERY WELCOME EVERYWHERE!
GOOD BYE BUCK, OLD BOY!
$
FAIR AND SQUARE

Your money will take many a long journey before it finds a shop where it will be more politely treated. Pure foods are the most pleasing equivalent that a customer has ever discovered for his cash. We are not happy unless our customers are pleased. We are happy!

Fred Cochran

Phone 1148

CHAUNCEY W. DUNCAN
Lawyer
Rushville, Indiana. Payne Bank Bldg.
Phone 1758 Notary Public

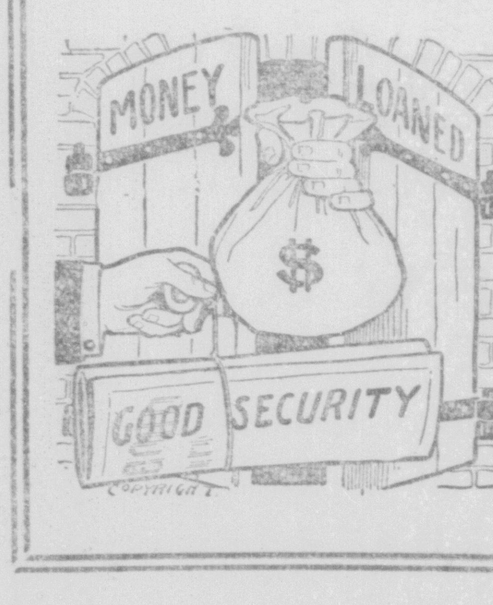

The Open Sesame

to the successful issue of many undertakings is a loan when you need it. You have good securities, I have the money, and you can get it by coming to me. Try my easy weekly or monthly payment plan. Your household goods, teams, etc., is good security. Phone 1318.

WALTER E. SMITH, Attorney.
Phone 1318
Rooms 1-2 Rush. Nat'l Bank Bldg.

CARTHAGE BEATS MOSCOW

Basketball Team Wins Friday Night by Score of 37 to 10

The Carthage high school basketball team defeated the Moscow team last night 37 to 10 in a fast game. The contest was played at Carthage and the game was better than the score indicated as the Moscow team put up a stubborn defense. The first half ended 15 to 7 in favor of Carthage. In the second half the Carthage team played in improved form and proceeded to run up the score. Carthage has an exceptionally fast team this season, having won its first two games. The game last night was the first for the Moscow team. Carthage has an open date for next Friday.

MARSHALL WILL BE A CANDIDATE

Democratic Caucus Leader Kern Says So Himself and Talks a With Wilson About it.

HE RENOMINATED MARSHALL

(By United Press.)

Washington, Oct. 23.—Vice-President W. Marshall will probably be a candidate for re-election, in the opinion of Senaotr Kern, Democratic caucus leader, and it is believed he suggested as much to President Wilson when he called on him today.

"In a recent meeting in Indiana, attended by Vice-President Marshall, I renominated 'the old ticket,'" Senator Kern said with a smile. "The vice-president was pleased. I believe that rumors that he will not run emanate from interests in the east which want to see him put out of the way politically."

NOT FITTED TO SETTLE WAR

"I am not disparaging members of the various diplomatic corps when I say that they are not fitted for positions on a commission to settle wars, for their minds have been trained to consider problems from the point of view of their own countries. We must have men whose minds are trained to visualize the needs of all nations."

Fresh supply of Mrs. Austin's Famous Pancake Flour now at your grocers.

AUTOMOBILES AND HORSES ARE COMPARED

"It seems odd to compare horses with automobiles," said A. B. Wagner, manager of the Indiapaolis branch of Nordyke & Marmon Company, "yet the connection was brought to my mind in reading a recent newspaper article. This was an account of the sale of William, the great Hoosier pacer, for $35,000. William has been winning consistently all this season and his purchase by H. G. Billings, the millionaire horseman of New York City, from owner Earl Van Atta of Otterbein, was the result of his winning from Directum I.

"Mr. Van Atta is a personal friend of mine and I have known for some time of his pride and confidence in William. I believe I can safely say that Mr. Van Atta has an equal regard for his Marmon car. He investigated the high-class motor field thoroughly before he purchased his car. He is a good judge of thoroughbred horseflesh, as has been proven—he also decided upon a Marmon.

"Another significant fact is that the well known horsemen, Dan Messner of Oxford, (Ind.) owns a Marmon. Mr. Messner bred the world's champion pacer, Dan Patch, who is marked at 1:55¼, and later sold him for $60,000.

"Still another prominent horseman who owns a Marmon is Mr. W. W. Baker, vice-president of the Blair-Baker Horse Company (Inc.) Mr. Baker, while not now actively connected with the racing game, is well known to the older members of the racing fraternity, having been several years ago identified with the "Sport of Kings." Farmers and horse buyers over the state are well acquainted with Mr. Baker and the fact that he has purchased his third Marmon (the first 1916 'Forty One' delivered in Indianapolis) should prove of interest.

"We expect a big crowd at the Marmon exhibit at the Auto Show during Horse Show week. The farmers and business men of the smaller cities are buying high class cars as never before and we have already received letters of inquiry concerning our display. These men are alert business men and appreciate that a Marmon is a good investment because of its lasting qualities, made possible by proven mechanical construction. Their wives usaally have something to say about the purchase of a car, and if results at this display are at all like similar exhibits the number of Marmon automobiles in Rush county will be increased after the show."

KNIGHTS OF PYTHIAS.

The Knights of Pythias will have work in Rank of Esquire Monday night on three pages. A large attendance is requested.

HARD BATTLES SET FOR TODAY

Purdue Will Tackle Chicago And Hopes to Make Better Showing Than Indiana Did.

CATHOLICS AT NEBRASKA

Wabash Has Chance to Eliminate Franklin From Race—DePauw Plays at St. Louis

INDIANA GAMES TODAY

Purdue vs Chicago at Chicago.
Notre Dame vs Nebraska at Lincoln.
DePauw vs St. Louis at St. Louis.
Earlham vs Hanover at Hanover.
Wabash vs Franklin at Crawfordsville.
Butler vs Rose Poly at Terre Haute

(By United Press.)

Indianapolis, Ind., Oct. 23.—The football spotlight of Indiana for the most part shone on foreign fields today. From Hoosier football camps went out three invading bands to battle in Rival camps. The results of the three distinct conquests appeared much in doubt. On Stagg filed at Chicago the Boilermakers of Purdue hoped to do what Indiana could not do last Saturday—take the "go" out of Chicago. It appeared that Andy Smith's eleven would have a tremendous task.

Notre Dame hied to wild and woolly west to tackle husky Cornhuskers of Nebraska. Despite early bear stories the Catholics were doped to take care of themselves. De Pauw met an unknown quantity in St. Louis university. Earlham was expected to fatten its standing at the expense of Hanover. Rose Poly played Butler while the Wabash-Franklin game was expected to send one championship hope glimmering.

Indiana alone was idle today, this being the only vacant date on the Crimson schedule. Coachs Childs and Thorpe made the best of the day in grooming the Hoosiers for the big intersectional game with Washington and Lee here next Saturday.

St. Louis, Mo., Oct. 23.—Two teams unknown to each other met here today in De Pauw and St. Louis University. Little dope was available on the comparative strength of the two teams. The result had no effect on the standing of either team in its respective conference.

Hanover, Ind., Oct. 23.—Earlham met Hanover here today prepared for any surprise and with a team drilled better than the one which lost to Rose Poly last Saturday

Crawfordsville, Ind., Oct. 23.—One of the four chief contenders for the Indiana secondary title faced elimination here this afternoon when Wabash and Franklin met. The "Little Giants" were the favorites.

Terre Haute, Ind., Oct. 23.—Whether Butler, champions of 1914, could check the Rose Poly was to be decided here today. Both were confident.

Chicago, Oct. 23.—A Purdue team far stronger than that which met a hard defeat at the hands of Wisconsin last Saturday faced Chicago on Stagg field this afternoon. Prospects of a victory for the Boilermakers were slim. Despite stories of weakness early in the season it is believed by well informed sport critics that Stagg has developed a team well beyond the class of anything the Hoosier state can put forth.

Lincoln, Neb., Oct. 23.—Nebraska got a chance today to test her strength against one of the premier teams of the east-central states in Notre Dame. This is something the Cornhuskers have wanted for several years and followers of the team demanded today that Coach Stiehm's men show the Big Nine that another team must be considered when sectional honors are passed around. Dope on the contest was about fifty-fifty.

Rush county home cured meats at Kramers. Smoked shoulders 15c per pound. Try one. 118tf

SEVEN MORE DAYS TO PAY

Fall Assessments Are Due at City Treasurer's Office.

With only seven more days in which to pay the fall installment of street improvement, sidewalk, curb and gutter and sewer assessments, City Treasurer Stech has visions of a grand rush next week, or the duty of certifying a big list of delinquents over to A. R. Holden, county auditor, to be placed on the delinquent tax list and sold at sheriff's sale, like other delinquent taxes as only about one-third of the property owners have thus far paid their assessments. City Treasurer Stech says all payments after November 1 will have ten per cent penalty added to the regular amount due.

TAKE ADVANTAGE OF THE EXECUTION

Recruiting Officers in London Are Working Vigorously, Playing on English Rage

CAVELL CASE USED OPENLY

(By United Press.)

London, Oct. 23.—Taking instant advantage of the impetus given the army enlistments by the execution in Brussels of Miss Edith Cavell, recruiting officers were pushing the campaign vigorously througout the British Islands today.

The Cavell case was used openly as a means of stirring up feeling against the Germans to a pitch where men suitable for military service cannot resist the impulse to fight them.

Though King George's appeal for more recruits today did not refer specifically to the Cavell incident, it was understood that his royal advisors gave him their opinion that now was a good time to get more recruits.

"The end is not in sight," his majesty's statement admitted.

"More men and yet more men are wanted to keep my armies in the field and through them to secure victory and an enduring peace," was his appeal.

AN UNDER-WATER WIRELESS LATEST

New Device Being Perfected by Naval Experts is to be Kept For Exclusive Naval Use

SUBMARINE COMMUNICATION

(By United Press.)

Washington, Oct. 23.—An underwater wireless telegraph system, said to be superior to an English device is being perfected by navy experts. The device is to be kept for exclusive navy use between submarines. Its development for battleships is expected to be perfected.

While navy experts are keeping the details closely guarded it is known that the scheme involves a signal system on highly magnetized metal suspended in the water. The sound waves are sent through the water.

Smoke FAIR PROMISE 5c Cigars

PE-RU-NA
For Catarrh Wherever Located.
A sure, safe, time-tried remedy for Catarrhal Affections of every description. Sold by all Druggists. Write the Peruna Co., of Columbus, Ohio. They will advise you free.

CHICHESTER S PILLS
THE DIAMOND BRAND.

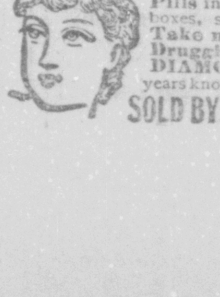

Ladies! Ask your Druggist for Chi-ches-ter s Diamond Brand Pills in Red and Gold metallic boxes, sealed with Blue Ribbon. Take no other. Buy of your Druggist. Ask for CHI-CHES-TER S DIAMOND BRAND PILLS, for 25 years known as Best, Safest, Always Reliable
SOLD BY DRUGGISTS EVERYWHERE

Clark's Famous "PURITY" Flour

Does not always compete in price; is, in fact, frequently higher in first cost. But the quality is always in the flour—is never cut to meet "conditions."

CLARK'S PURITY

You can always depend on.
For sale at all leading groceries.

Rush County Mills

MEMBERS OF COMMITTEE IN CHARGE OF CINCINNATI BOOSTERS TRIP

W. A. HOPPLE
WM. A. EVANS
G. LEE DOWNEY
CARL A. DEHONEY
WM. T. JOHNSTON CHAIRMAN
S. R. MEYER

HOLDS DECISION ON PRIMARY LAW

New Albany Court Has Test Suit Under Advisement Following a Day's Argument.

CASE BROUGHT BY DEMOCRAT

Although 16 Allegations were Made, Argument is Devoted Chiefly to Only 4 of Them.

New Albany, Ind., Oct. 22.—The hearing in the case of Charles D. Kelso a Democrat of this city against Homer L. Cook, secretary of state; Aaron V. Johnson, county clerk, and Julian T. Miller, county auditor, an injunction suit to test the constitutionality of the state primary law, occupied all of Thursday in the Circuit Court here. Judge John M. Paris presided. The attorneys agreed upon the facts and the entire hearing was devoted to argument. After hearing the arguments Judge Paris announced that he would take the case under advisement. The case is to be hastened to the Supreme Court for a final decision. Another similar suit, filed by George W. Lott, a Progressive, is pending in the Gibson Circuit Court.

Kelso was assisted by Addison C. Harris of Indianapolis and the defense was represented by Leslie B. Naftzger, assistant attorney general; Abram Simons of Bluffton and Evan B. Stotsenburg of New Albany.

While the complaint set forth sixteen allegations, the arguments were devoted chiefly to four, the allegations that the primary law imposed additional qualifications upon a voter and unreasonable requirements in case that he is challenged, thus destroying the secrecy of the ballot; that the General Assembly is not authorized to enact such a law; that the law provides for unreasonable fees for candidates before the primaries and that the law provides for a duplication in voting in permitting a voter to designate his first and second choice in cases where there are more than two candidates for an office.

The arguments of Kelso and Harris chiefly were in support of these charges against the constitutionality of the primary law. Harris declared that the law would disfranchise all of the men who affiliated with the Progressive party last year and desired to affiliate with the Republican party next year, because they could not make affidavit that they supported a majority of the candidates on the Republican ticket last year if they were challenged.

Along the same line Kelso argued that a voter who had come to the state since the last election, or a man who failed to vote at the last election for any reason, would be disfranchised.

Attorneys for the defense took the position that the primary law did not provide for an election within the meaning of the constitution; that public officials would not be elected, but that only the candidates of the political party would be named. It was maintained in the arguments for the defense that the General Assembly, by its police power, was authorized to make provisions for the qualifications and requirements of voters to meet the needs of a primary law, and the question upon which the court would be required to decide was whether or not they were reasonable

The same argument was applied to the provision relating to the fees required of candidates who qualify in the primary, and to the provision that a voter may register his first and second choice in case there are more than three candidates. Stotsenburg declared that the General Assembly had recognized primary elections of the political parties in the state for a quarter of a century and that as far back as 1901 a law regulating primary elections was enacted and that another was enacted in 1907. The provision of the new primary law relating to the qualification of voters, Stotsenburg asserted, was precisely the same as that of the earlier laws.

HE PUTS BLAME ON TELEGRAPHY

Lord Bryce Asserts if Communications Had Been Written, War Might Have Been Avoided.

NO TIME FOR REFLECTION

London, Oct., 23.—A new "cause" of the European war, and one of the most original yet given, has been propounded by Lord Bryce, former British ambassador at Washington, who attributes the conflict to the invention of the telegraph. In an address before the British Academy, Lord Bryce thus put the blame on telegraphy:

"In the twelve fatal days between July 23 and August 4 last year, there was no time for reflection. Telegrams between seven capitals flew hither and thither like swift arrows crossing one another; and it would have needed a mind of more than human amplitude and energy to grasp and corelate all the issues involved and to foresee the results that would follow the various lines of action possible in a game so complicated.

"Even the intellect of a Caesar or a Bonaparte would have been unequal to the task.

"Here the telegraph has worked for evil. Had the communications passed by written dispatches as they have done eighty years ago, it is probable that war might have been avoided."

Rush county home cured meats at Kramers. Smoked shoulders 15c per pound. Try one. 118tf

Best by Test, Fair Promise 5c Cigar

HALF MILLION BLACK MEN MAY ENTER WAR

Deputy Pierre Masse Has Gigantic Scheme to Interest "Turcos" in French Cause.

TO BE PAID 10 CENTS A DAY

(U. P. Staff Correspondent.)

Paris Sept. 25 (By Mail)—An army of half a million black men will be ready for the 1917 summer campaign if the plan of Deputy Pierre Masse is supported in the Chamber by his fellow members.

At the beginning of the war 60,000 natives of Africa came to France to fight for their new flag. These Tunisians, Algerians, Moroccans, Senegalians and so forth—"Turcos" most people call them now, stretching the term a little—have fought well and proved their ability to stand the colder climate.

Deputy Masse figures that the army of 500,000 would not be difficult to raise. It will be a "paid" army, not conscripts. The natives would not submit to conscription. As the native can live on a cent a day, 10 cents a day appeals to him as a small fortune. Masse contemplates giving the wife of the volunteer 10 cents a day, also 10 cents a day to his father. His family taken care of, his own wants provided for by the army, the black and yellow man, Masse believes, will rally in large numbers to the call.

Exclusive of northern Africa, French colonial possessions have 45 million inhabitants.

Best by Test, Fair Promise 5c Cigar

Deafness Cannot Be Cured by local applications, as they cannot reach the diseased portion of the ear. There is only one way to cure deafness, and that is by constitutional remedies. Deafness is caused by an inflamed condition of the mucous lining of the Eustachian Tube. When this tube is inflamed you have a rumbling sound or imperfect hearing, and when it is entirely closed, Deafness is the result, and unless the inflammation can be taken out and this tube restored to its normal condition, hearing will be destroyed forever; nine cases out of ten are caused by Catarrh, which is nothing but an inflamed condition of the mucous surfaces.

We will give One Hundred Dollars for any case of Deafness (caused by catarrh) that cannot be cured by Hall's Catarrh Cure. Send for circulars, free.

F. J. CHENEY & CO., Toledo, Ohio.
Sold by Druggists, 75c.
Take Hall's Family Pills for constipation

6% Dividends on Savings
Building Association No. 10
Office at Farmers Trust Co.
Open Saturday from 6 to 8 p. m.

Thousands have this disease—and don't know it

You may be afflicted with that dread disease of the teeth, pyorrhea, and not be aware of it. It is the most general disease in the world! The germ which causes it inhabits *every* human mouth—*your* mouth, and is constantly trying to start its work of destruction there.

Don't wait until the advanced stages of the disease appear in the form of bleeding gums, tenderness in chewing and loose teeth. *You* can begin *now* to ward off these terrible results. Accept the advice dentists everywhere are giving, and take special precautions by using a local treatment in your daily toilet.

To meet this need for local treatment and to enable everyone to take the necessary precautions against this disease, a prominent dentist has put his own prescription before the public in the convenient form of Senreco Tooth Paste.

Senreco contains the best corrective and preventive for pyorrhea known to dental science. Used daily it will successfully protect your teeth from this disease. Senreco also contains the best harmless agent for keeping the teeth clean and white. It has a refreshing flavor and leaves a wholesomely clean, cool and pleasant taste in the mouth.

Start the Senreco treatment tonight—full details in the folder wrapped around every tube. Symptoms described. A 25c two oz. tube is sufficient for six or eight weeks of the pyorrhea treatment. Get Senreco at your druggists today, or send 4c in stamps or coin for sample tube and folder. Address The Sentanel Remedies Co., 504 Union Central Bldg., Cincinnati, Ohio.

Rx
Senreco
A Dentists Formula

Sample size

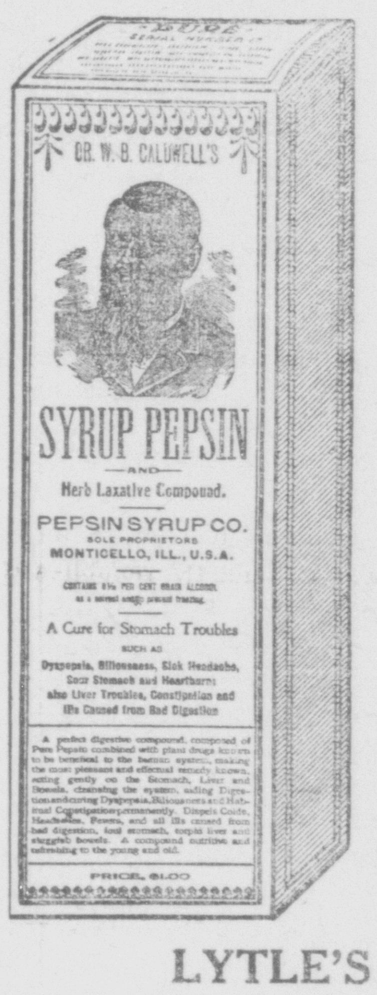

For Every Member Of the Family!

Dr. Caldwell's Syrup Pepsin
The Perfect Laxative

It is a combination of simple laxative herbs with pepsin that acts easily and pleasantly, without griping or other discomfort, and quickly relieves constipation, indigestion, flatulency and other disorders of the stomach, liver, and bowels. It is as safe and pleasant for baby as it is thoroughly effective for older people. One of the standard remedies we recommend to our customers because it always gives satisfaction.

LYTLE'S DRUG STORE

DIAMOND BLOCK DOMESTIC COAL
$3.40 per ton delivered.
Special Price to Farmers
HARRY PEA
Phone 1371

Storm Buggies that Will Keep You Warm, Look Nice and Wear Well. That's the Kind.

Everybody wants a nice storm buggy and I have one for everybody. Some of my competitors are going to quit selling buggies, or at least they advertise they are, and I am going to take their word for it, and just beween ourselves, I have been looking for it for sometime, and I have reason for looking for it. Every year I sell more buggies than I did the year before and there is not much room left for competition. You naturally ask the question "How do you increase your buggy business all the time?" and the answer is that I give more buggy value for the money than anyone else, treat everybody alike and treat them right. I can prove I give more value for the money than my competitors as I am handling a storm buggy this winter, formally sold by one of my competitors, and I am selling it for $10.00 less than it ever sold for before, remember the same buggy for $10.00 less. Maybe you bought one last year and paid the extra $10.00. If you did, remember when you need a buggy look around. It has saved lots of vehicle buyers money to buy them of me, and I want you for a customer. The only way you can sell things right, is to buy them right, and not throwing any bouquets at myself, I sure buuy right and I want to give you the advantage of good buying. Good buying, and a large volume of business make it possible for me to sell you a buggy from $10.00 to $15.00 cheaper than any one else. It is a simple proposition to figure out how it is done, and when you get ready to buy a buggy, buy where the majority buy, and save.

WILL SPIVEY
At ONEAL BROS.

Want Column

Advertisements under this head are charged for at the rate of one-third cent per word for each insertion. The same Ad will be placed in the Indianapolis Star and Daily Republican at the combined rate of one cent per word. Found articles of small value will be advertized free of charge.

LOST—A ladies pocketbook either on Perkins street or on East Second or in the cemetery. Finder please return or notify Mrs. Dora Amos, 234 East Tenth. Phone 1935. 192t4

FOR SALE—10 room house at 419 West Third street. Price $2600. Inquire at this office. 192t4

FOR RENT—5 room new house on East Eighth street. J. W. Tompkins. 191t6

LOST—$10 bill Wednesday night at the box social at school No. 7. might have been lost on the road. Notify Ernest Halterman, phone 4101 one long and two short rings. 191t6.

FOR SALE—2 overcoats and one suit for boy 5 or 6 years old. Also ladies blue broadcloth coat. 716 North Perkins street or phone 1703. 191tf

WANTED—500 hens or frys. Call 4102 two long rings. 190t3

IF YOU WANT—a nice special feed dressed hen or fry call Mrs. John Wildig, 4102 two long rings. 190t5

FOR RENT—4 room house and barn, house newly papered and painted. Apply to Dr. Gilbert. 190t5.

FOUND—A ladies' black hat, north of city. Owner can have same by describing property and paying for this advertisement. Hal W. Green. 189t4

FOR SALE—Undersigned, administrator of the estate of Evaline Murray, deceased, will sell at private sale at his residence, 933 N. Morgan St., Rushville, Ind., several pieces of household furniture, consisting of one feather mattress, several chairs, one rocker, one bedstead and springs, one marble-top stand, one bureau, one small stand, one mirror and old dishes. These articles may be purchased at any time. Boone Power, Administrator. 189t5

FOR QUICK SALE—Good variety picked, winter apples 45c per bushel delivered. Phone, Rushville-Mays. Frank Billings, Rushville. 189t5

CIDER BARRELS—have a supply of clean whiskey barrels for sale. Hyman Schatz. 189t12

FOR SALE—Meat Refrigerator. Cheap if sold at once. Clarkson Grocery, Phone 1501. 188t6

FOR RENT—5 room house on Willow street. Phone 1370. 187t6

FOR RENT—A 4-room house at 1014 North Arthur street. Call 328 East Seventh. 187t6

FOR RENT—5 room house with bath. Water in house. Call phone 1374. 186tf

FOR SALE—a gentle pony and harness. Mrs. William Price, phone 1292. 177t45

STALLIONS—I will make fall season with my 3 stallions, Raven Cress, Louie Childs and Ingenieur at $15 to insure a colt to stand up. W. A. Jones. 164t60

WANTED—We buy stoves carpets, rugs and furniture. West End Second Hand Store. Phone 1806 176tf

FOR SALE—High grade 80 acre farm, ½ mile east of Mays. For price, etc., see Geo. H. Bell, Mays, or Chas. Bell, Connersville. 153tf

FOR RENT—5 room house on North Main stret, with sleeping porch, bath and city water. Newly papered. Phone 1374. 150tf

WANT ADS BRING RESULTS

DR. J. B. KINSINGER
Osteopathic Physician
Office in Kramer Bldg. Rushville, Ind.
Outside calls answered and treatment given in the homes
Office hours—8:30 to 11:30 a. m.
1:30 to 4:30 p. m.
Phones—Office 1587, residence 1281
☞Consultation at office free☜

ELECTIONS MAY TELL SENTIMENT

Local Contests This Year May Indicate Political Aspects of Country.

WALSH OUT FOR RE-ELECTION

Stanley and Morrow Staging Nice Fight in Kentucky, New York Congressional Contest

(U. P. Staff Correspondent.)

Washington, Oct. 23.—Three state and 5 congressional elections to be held Nov. 2 are looked to by national committeemen here to furnish an indication of the present political sentiment of the country.

Perhaps the most closely watched contest is that for the governorship of Massachusetts. The present governor, David I. Walsh, democrat, is a candidate for re-election, and opposing him is former Congressman Samuel W. McCall.

Both parties have been using national issues to a large extent in their campaigns, and the result is expected to be an intimation of the disposition of New England toward the two national parties.

O. W. Weller, republican, is running against E. C. Harrington, democrat, for the governorship of Maryland. Internal political strife has put this state in the republican rank. The republicans say they will hold it this year.

In Kentucky, normally a democratic state, A. O. Stanley is running against E. P. Morrow Republican. ((

In the Thirty-sixth New York congressional district, left vacant by the death of Sereno Payne, Norman J. Gould, Seneca Falls, republican, is running against G. L. Licht, Geneva, democrat, Congressman Payne carried the district by 11,553 in 1914.

In the Twenty-third district, New York City, W. S. Bennett, republican, is running against E. J. Healy, democrat. This district went democratic by 6,822 in 1914. In the thirty-first New York district, B. F. Small, Potsdam, republican is opposing W. L. Allen, Malone, democrat. In 1914, the republicans carried this district by 9,870.

There will be elections to fill vacancies in the Twenty-fourth Pennsylvania and Fourth South Carolina districts.

The suffrage issue will come before the electors of four states—New York, New Jersey, Massachusetts and Pennsylvania. Recent statements by President Wilson and members of his cabinet have given the suffragists strong hope for victory.

In several states there will be elections to county and other minor offices.

WAR NEWS OF ONE YEAR AGO TODAY.

France admitted German advances near Dixmude and La Basse, but claimed an Allies' advance east of Nieuport and the taking of roads commanding the valley of the Aisne.

English monitors aided the Belgian army's assault on the German right wing, repulsing Nieuport attacks, London claimed. The British destroyed Badger rammed and sank a German U-boat off the Dutch coast, the British said. Canadian expeditionary troops replaced Hindus in Egypt, Berlin heard.

German advances east of Ypres and southwest of Lille and the crossing of the Yser canal in violent fighting, were Germany's claims for the day. Vienna claimed the Austrians permitted the Russians to cross the San, then defeated them, inflicting heavy losses.

Russia claimed the Austro-Germans were driven back 40 miles from Warsaw and continued to retreat, offering feeble resistance.

ENGLAND READY TO MEET MENACE

Admitting Zeppelins Are a Nuisance, British Make Preparations to Combat Air Raids

MASTERY OF AIR PLANNED

British Fleet of Dirigibles For "Home Defense" is Part of Project Outlined

By WILBUR S. FORREST
(U. P. Staff Correspondent.)

London, Sept. 24 (By Mail).—England has at least awakened, if not to the danger, at least to the nuisance of the Zeppelin menace.

Candid admission having been made in London papers that the raids are "becoming somewhat continous and irritating," England has set herself to meet them.

Having thus scratched the surface of British self-complacency, Germany may soon find herself facing a rival earial program as stupendous and as difficult to meet as the naval construction program of the British Admiralty.

A project for the launching of fifty aircraft within the next two years and the laying down of sufficient each year thereafter to insure complete mastery of the air is England's plan.

The British fleet of dirigibles would be purely a "home defense" fleet. Should it later become an offensive weapon its sponsers declare that would be logical.

France appears successfully to have solved the Zeppelin menace with her aeroplane service. England has not. This does not mean that England is deficient in that service, for she has developed an extensive and effective fleet

Either it means that aerial defense has not been given much consideration or that the great bulk of the English aerial corps is in Flanders or at the Dardanelles.

The project for a fleet of dirigibles is based on the fact that the dirigible is the worst enemy of the Zeppelin. Lighter than air, the Zeppelin can ascend rapidly, while the aeroplane chasing them climb clowly.

The English aerial fleet program provides for the immediate construction of 30 sheds about 800 by 200 feet. These would be larger than the Zeppelin shed used by Germany and would admit of the simultaneous construction of two aircrafts in each.

The steel frames for these would come from the United States. Brick and cement are available in England. The cost of each shed including the gas plant, would be about $250,000.

It is estimated that six months would be required for building the sheds. Two aircraft would at once be laid down in each, the designs being completed during the six months of building.

Delivery of the craft could begin within a year. By the end of the second year, it is estimated, a fleet of fifty craft would be complete. After a steady program of laying down a certain number each year would be enforced.

The type of dirigible suggested as being most effective for home defense would be able to rise 8,000 feet would have a speed of fifty-five miles an hour and a lifting capacity of ten tons each. The cost would be about $50,000 per craft bringing the initial cost of the aerial fleet of fifty vessels together, with the thirty sheds, up to about $32,500,000.

Additional defense could also be secured, it has been suggested by requiring each ship-building concern to erect a shed and maintain a dirigible.

Notice of Administration.

Notice is hereby given that the undersigned has been appointed by the Judge of the Circuit Court of Rush County, State of Indiana, executrix of the estate of Jessie F. Innis, late of Rush county, deceased.

Said estate is supposed to be solvent.

LAVANCHE INNIS,
Oct. 23, 1915 Eecutrix.
Kiplinger & Smith, Attorneys.
Oct23-30-Nov6

Best by Test, Fair Promise 5c Cigar

MANY WILL TAKE PART IN PARADE

Largest Suffrage Parade on Record to March up Fifth Avenue Tonight

PROMINENT MEN IN LINE

28,000 Banners Have Been Made For The Event— Will Vote on Question in November

(U. P. Staff Correspondent.)

New York, Oct. 23.—What probably is the biggest suffrage parade on record was scheduled to start up Fifth avenue this evening. Twenty-five thousand women and 3,000 men carrying 28,000 fluttering banners, were forming in marching order to inspire enough favorable New York votes to give suffrage a landslide at the November 2nd election.

Among the 3,000 men marchers were such will-known personalities as these: Will Irwin, author; George Middleton, playright; William M. Mackay, artist; Allen McCurdy, clergyman; Samuel Merwin, author William Rose Benet, editor; Wytter Binner, poet; Sinclair Lewis and Charles Norris, authors.

These were supplemented by lawyers, doctors, actors, business men and just citizens.

Gigantic banners declaring "Wilson is For Suffrage," "Suffrage Means Better Babies," "Suffrage Means Pure Milk," "Suffrage Means Clean Streets," "Seven Million Women Vote Elsewhere in the World Why Not in New York?"; costing about $2,500 made the parade a veritable river of gay colors. In the midst of all the bright banners, however, will be this solemn cry in a deep, black border: "New York Women Have No Vote at All!"

Mrs. Leonard Thomas, Newport society leader, will carry the International Woman Suffrage Alliance's banner that will head the big parade. She will be the first woman in the entire line walking in advance of Mrs. Carrie Chapman Catt.

This section will include a "proxy procession" of the twenty-six nations represented in the alliance, but no national colors will be carried except that America and Uncle Sam will lead. The women are to wear pure white.

The main divisions of the line, which starts from Washington Square at 3. P. M., and marches up Fifth avenue to Fifty-ninth street, will be the international section, the National Woman Suffrage association, the Empire State campaign committee, headed by Mrs. Raymond Brown, the state president; the Woman Suffrage party, divided into boroughs and subdivided into Assembly districts and occupational groups. The largest of these will be the city employes recruited by Commissioner of Correction Katherine B. Davis.

A penny supper and Hallowe'en social will be given by the ladies aid of New Salem at the school auditorium Saturday night, Oct. 30th.

Best by Test. Fair Promise 5c Cigar

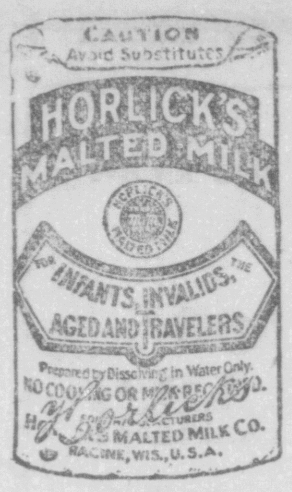
CAUTION
Avoid Substitutes
HORLICK'S
MALTED MILK
FOR INFANTS, INVALIDS, THE AGED AND TRAVELERS
Prepared by Dissolving in Water Only.
NO COOKING OR MILK REQUIRED.
HORLICK'S MALTED MILK CO.
RACINE, WIS., U.S.A.

HORLICK'S
THE ORIGINAL
MALTED MILK
THE FOOD-DRINK FOR ALL AGES
TAKE A PACKAGE HOME
☞NO SUBSTITUTE IS "JUST AS GOOD"

EIGHTH ANNUAL
FALL FESTIVAL
and
HORSE SHOW
Rushville, Indiana
WEEK OF
OCTOBER 25 to 30
Unusually fine free attractions consisting of
Airship Flights, Twice Daily
Fireworks, Each Night
Mammoth Industrial parade Wednesday afternoon at 3 o'clock. Hundreds of dollars in premiums to be awarded
Combination Sale Friday and Saturday

Do Away With Wall Paper and Paint Problems
Go to
Johnson's Drug Store
It makes no difference how large or how small a job you may have you will always find us ready and willing to take care of it.
We will be pleased to have you call and inspect the new things in
WALL PAPER

Estimates on Interior and Exterior Decorating Cheerfully Given.
If you are going to have any Decorating done this fall, let us know now so that we can save you a date. Our Date Book is commencing to fill son DON'T DELAY.
Call 1408.

THE MADDEN BROTHERS CO.
Machinists
REPAIR WORK IS OUR SPECIALTY
Have your old Machinery repaired and made good as new. Steam and Gas Engine Repairing a Specialty. Call and see our St. Mary's Semi-Automatic Gas and Gasoline Engines before you buy—2½, 4 and 7 horse power.
BUILT FOR HARD SERVICE ON THE FARM
We Grind and Sharpen Lawn Mowers, Mowers, Sickles, Plow Points, Cutter Knives, Etc.
PHONE 1632 517-519 West Second Street

JOIN OUR XMAS CLUB
We are holding this Xmas club open for just a few days to give those a chance to join who did not get in last week. Remember the Club is limited to 25 members, therefore do not put off coming in. DO IT NOW.
All that is required is the $1 which was due from all members last week, 75c this Saturday, and 75c each week to Xmas; then $1 each week from Jan. 1st until fully paid. On this plan you get one of the small Columbia Grafonolas with your choice of music (12 selections on six double-disc 10 inch records) delivered to your home Xmas—or the large full cabinet size Grafonola at slightly higher terms.
NO EXTRAS — NO INTEREST CHARGED. SIMPLY PAY EACH WEEK THE SMALL AMOUNT REQUIRED, AND OWN A FINE GRAFONOLA
Boxley Talking Machine Co.
At the New Store. 126 West Second St.
Exclusive agents for Columbia Grafonolas and Records.

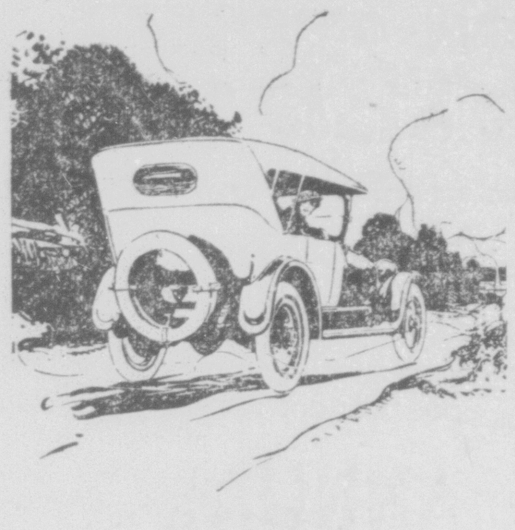

All Roads Lead to the
Marmon Exhibit
At the AUTO SHOW During Horse Show Week

The sensation of the show will be the display of the celebrated MARMON cars.

A special representative of the Nordyke and Marmon company, will exhibit a line of these celebrated automobiles. Make it a point to see them.

The best investment that can be made in a motor car is one that will be dependable for years—will hold its appearance not just one season, but long after the cheaper car is discarded—and will continue to run with a minimum of cost in upkeep, and a maximum of satisfaction to the owner.

Don't Oerlook This Opportunity — To Inspect These Cars—Right Here in Rushville

NO DIPLOMATS GET NEW PEACE

Jane Addams Would Have Broad-Minded Men of Great Mental Attainments on Commission.

WANTS HUMANITY BETTERED

Must Have Men Who Are Trained to Visualize the Needs of all the Nations of the World

(U. P. Staff Correspondent.)

Chicago, Oct. 23.—Broad-minded men of great mental attainments whose lives have been devoted to the betterment of humanity, are the men Jane Adams would have upon the World's Peace Commission in place of diplomats and international lawyers.

Miss Addams, whose chief work for last year has been the promulgation of European peace through personal interviews with the warring government's heads, conferences with President Wilson and work at the International Peace Congress in San Francisco, outlined for the United Press her vision of the body of men which she hopes will some day rule supreme over the destiny of nations. Her opinion, she said, also is the general opinion in Europe. Miss Adams said:

"We must have men whose minds are trained to visualize not only the needs of Germany or America but of all nations.

"Men like Marconi, and others whose entire lives have been devoted to benefitting humanity, are the ones best fitted to consider problems of international protent."

Miss Addams then referred to the diplomats and continued:

"When universal peace is attained, it will not be through the medium of men whose lives have been devoted to professional war making.

"The idea behind the organization of the commission recently appointed by Secretary Daniels to aid the army and navy in problems of national defense could be applied to the organization a World's Peace commission.

"The geniuses of every country, the scientists and men of commercial attainments, could be selected and to them delegated the power of the settlement of international disputes. These men would be broad enough to grasp the needs of every nation and unselfish enough to act in the interests of all peoples.

"Future generations would benefit by the work of such a body as this. The high ideals and nobleness of purpose concentrated in the commission would be reflected throughout the world.

"Reports of my recent utterances regarding diplomacy and diplomats have been misinterpreted. It is not my intention to 'slam' these government agents. But it is my firm belief that the old days of secret diplomatic conferences with each government seeking through its representative to gain selfish ends should com to an end to be replaced by singleness of purpose to benefit all mankind through universal peace."

CAPITAL IS TRANSFERED

Nish no Longer Headquarters For The Serbian Government

(By United Press.)

Berlin, Oct. 23.—The Servian capitol has been transferred from Nish to Kraljexo, according to a Bukharest dispatch today.

Kraljexo is a small town off the railway in northeastern Servia. The capitol's transfer has been announced previous, but in each case only certain government departments had been moved.

CONFERS IRON CROSS

(By United Press.)

Berlin, Oct. 23.—The Kaiser has conferred the Iron Cross on Czar Ferdinand of Bulgaria.

GOING TO SERBS AID

(By United Press.)

Bukharest, Oct. 23.—"Russian troops will land on the Bulgarian coast in two weeks," it was asserted by one of the Czar's adjunct's here here today.

SEAPORT BOMBARDED

(By United Press.)

Berlin, Oct. 23.—A British fleet's bombardment of Bulgarian Aegean seaports "did no real damage," it was announced here today

+The services of the Sabbath for the M. E. church begin with Sabbath school at 9:15, Leonard Clark, Supt. Music led by orchestra. Classes for all grades. All who are not attending Sabbath school are invited. Preaching by Pastor at 10:30 and 7 o'clock. Special music at each service. Prayer meeting on Thursday evening at 7:30.

+Services will be held at First Presbyterian church Sunday as follows: "Quiet Hour," 7 a. m.; 9:15 a. m., Bible school, B. O. Simpson superintendent; 10:30, divine worship, sermon by the pastor, "The Eternal Purpose," Eph. ', 3 to 6; and 7 p. m., evening worship, "The Passing of a Great Life" Special music at both services. Prayer meeting will be held Thursday evening at 7:30 o'clock.

PRESIDENT MADE PERSONAL EFFORT

That he Tried to Save Miss Edith Cavell From Execution Was Indicated Today

LETTER FROM BERLIN AGENT

(By United Press.)

Washington, Oct. 23.—That President Wilson personally directed the unsuccessful efforts made by the United States government to save the life of Miss Edith Cavell, the English nurse executed at Brussels, was indicated today from the letter Secretary of State Lansing handed to President Wilson, telling him of a report from Ambassador Gerard at Berlin telling of the two Belgian women whom the kaiser had pardoned.

The letter refers to the "great interest" which he knows the president has taken in the cases and has expressed pleasure at his ability to inform that a stay of execution had been granted the Belgian women sentenced to die October 18. It was evident from the letter that at the time Gerard's cable was sent the kaiser had not pardoned the two women.

CITES EDITORIAL IN BRITISH PAPER

Berlin Newspaper Says Act of the French Girl For Killing Two Germans is Glorified.

REFERS TO THE CAVELL CASE

(By United Press.)

Berlin, Oct. 23.—To foreign denunciation of Germans for Miss Edith Cavell's execution in Brussels this week, the Nord Duetsche Allgemeine today quoted from a Manchester Guardian editorial in praise of a French girl who shot two Germans from behind with a pistol.

"Such deeds contrary to the laws of war," said the German paper, "are glorified by the Anglo-French press.

"If this girl had been taken by our troops and shot, the English press would never finish telling of the barbarity of the German war methods."

STERLING GREEN FOUND

Former Rushville Man Located at Relatives in Anderson.

Sterling Green, the Greenfield drayman, formerly of this city, who wandered away from his home Monday of this week is now at the home of his brother, F. S. Green in Anderson. He was located yesterday. He arrived there some time Thursday and was apparently in good physical condition. This is the second or third time Green has wandered away from home and about one year ago was located in a barn in the northern part of this country, after being away from home for a week.

DO NOT BURN LEAVES EARLY

Pointed Out if They Are Fired at 7 a. m., They Smoke Worse.

It has been pointed out by many persons that householders make a mistake in setting fire to leaves at seven o'clock in the morning. It is declared that the leaves are then so damp that they will not burn and they lie and smoulder all day long and give off smoke. The hours for burning leaves are from 7 a. m. to 2 p. m. The purpose of the ordinance is to prevent burning leaves late in the afternoon so that smoke will not hang in the atmosphere all night.

SPEND TWO HOURS HERE BOOSTING

Twenty-five Fellows in Automobiles Pass Through Rushville Advertising Football Game.

TOAST GIVEN AT LUNCHEON

A crowd of twenty-five Indiana University enthusiasts boosting the Indiana - Washington Lee football game to be played in Indianapolis next Saturday, spent two hours here today advertising the game. The "flying squadron" arrived from the west at about 11:30 o'clock and was greeted by several Indiana alumni and escorted throughout the city.

Dinner was served at the Windsor and they then continued their trip east, going to Connersville and Liberty. The game is expected to attract a record crowd. At the Windsor several impromptu speeches were made and Prof. J. H. Scholl acted as toastmaster. B. F. Miller welcomed the visitors to the city and Judge Hottel of Indianapolis responded. Dr. W. S. Coleman of this city spoke on the beginning of football at I. U. Dan V. Goodman, who acted as chairman of the committee coming here, told of the prospects at Indiana and the chance of winning this game. Other talks were made by Perry Oneal of this city and Herman Dupree of Indianapolis.

NOTICE TO FARMERS

We will pay half your advertising expenses for public sales if you let as have the lunch privilege. Walter E. Adams. 192t10

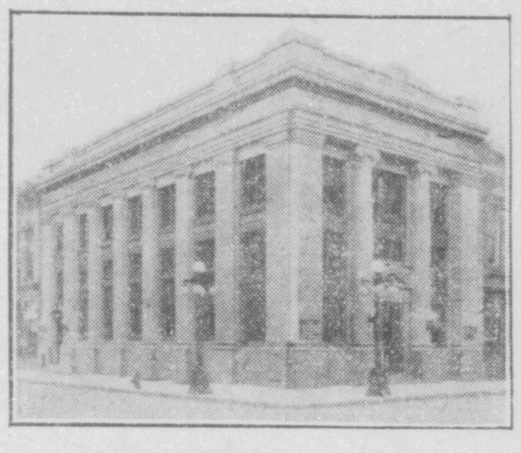

Rush County Horse Show

Will bring together the finest display of the Horses of our County.

The exhibition will uphold the reputation our County has long had, as the Home of Fine Live Stock.

We Invite our Friends and Patrons to call and see us during Horse Show Week and extend the courtesies of our two institutions.

THE PEOPLES NATIONAL BANK
"The Bank for Everybody."
THE PEOPLES LOAN & TRUST CO.
"The Home for Savings"
RUSHVILLE, INDIANA

WE SELL

Kellog's Bran and Bran Biscuit, Wheat-a-Laxa, Pettijohn's Breakfast Food, Farwell & Rhines Gluten-flour and a large assortment of prepared Pancake and Buckwheat Flours.
At our new store in West Second street, you will find Stone's cake, Indianapolis bread, fresh milk, Spurr's coffee, Bour's tea and the same variety of fruits and vegetables that we carry at our Main street store.

L. L. ALLEN
Phone 1420 Grocer

Oct. 27 **Big Wednesday** Oct. 27
ONE DAY ONLY **SPECIAL SALE** ONE DAY ONLY

HERE'S YOUR CHANCE TO SAVE MONEY

Your principal opportunity for saving is in the expenditure for the table. In this respect we offer you the One Great Opportunity of This Community.

We Lead in Price Making For Cash

KARO SYRUP

Karo Syrup per gallon bucket	30c
Karo Syrup, per one-half gallon bucket	15c

ARGO STARCH

Large 5 lb. box Argo Starch, special sale price	18c
Best H. & E. Sugar 25 pound bag	$1.40
Best H. & E. Sugar 10 pound bag	60c
Fancy Bacon, special sale price per pound	21c
Pressed Ham, special sale price per pound	13c
Smoked Sausage, special sale price per pound	15c
Pickle Pork—it's fine per pound	12½c
Good Toilet Paper, regular 5c rolls 7 for	25c
3 Five-cent Boxes Matches	10c
TIN CANS while they last per dozen	25c
Star Tobacco, special sale price per pound	43c
All 5c Package Tobacco 6 for	25c
Fair Promise Cigars 7 for	25c
Country Club Cigars 7 for	25c
Cuban Special Cigars 7 for	25c
Fancy Celery, special sale price, *3 large bunches*	10c
Fancy Figs, 10c lb. or 3 pounds for	25c

LENOX SOAP

Lenox Soap, 10 Bars, special sale price	25c
Lenox Soap, 1 box of 100 bars, sale price	$2.40

This is a rare bargain—get it.

6 Bars Flake White Soap	25c
6 Bars Ivory Soap special sale price	25c
10 Bars Fels Naptha Soap	39c
6 Bars P. & G. Naptha Soap	25c
6 Bars Colean Soap special sale price	25c
7 boxes of any 5c SOAP POWDER in the house	25c

Calumet Baking Powder

3 One Pound cans CALUMET BAKING POWDER, sale price	50c
Oneal's Best Baking Powder per pound	10c

"O. K." FLOUR

"O. K." Flour special sale price per sack	70c
100 pounds "O. K." Flour	$2.75
Clark's Purity Flour 24 pound sack	95c
100 pounds Clark's Purity Flour	$3.60
Fancy Sweet Potatoes, sale price, per peck	25c
4 Cans Best Peas	25c
3 cans Best Corn	25c
3 Cans Best Tomatoes	25c
3 Cans Hominy	25c
Smoked Ham whole pound special sale price	19c

MEAT SALT

70 pound bag Dry Meat Salt	48c

OLD DUTCH CLEANSER

Four 10c cans OLD DUTCH CLEANSER	25c
1 dozen 5c Boves Matches	35c
Large Coal Bucket special sale price	20c
1 Dozen Canvas Gloves, special sale price	85c
Three 10c Cans Pet Milk	25c
Six 5c Cans Pet Milk	25c
Gas Mantles, all kinds, and Gas Globes, all kinds, down they go 3 for	25c
Best Gun Powder Tea, a pound	50c
Shinola Shoe Polish, 2 boxes for	15c
Jet Oil Shoe Polish, 2 boxes for	15c
Stove Polish, Two 10c boxes for	15c
Fancy Dates, 10c lb. or 3 pounds for	25c
Fancy Cranberries, qt.	10c
Fancy Bananas, per doz.	15c
4 pounds Dry Peaches	25c
2 pounds Apricots	25c
2 pounds Prunes	25c
3 Cans Salmon	25c

COFFEE—We have the Best on the market at all prices.

Be sure and get here and get some of these Bargains; they are the Best Line of Bargains you have ever had in this city. Come Early. Bring your Produce, we buy it for Cash or Trade.

Oneal's Busy Cash Grocery

628 N. SEXTON ST. RUSHVILLE PHONE 1326

All the News
While It's News

The Daily Republican

"The Newspaper Everybody in Rush County will Eventually Read"

WEATHER
Fair, slightly warmer tonight. Sunday fair.

Vol. 12. No. 192. Rushville, Indiana, Saturday Evening, Oct. 23, 1915. Single Copies, 2 Cents.

FESTIVAL ALL SET FOR START

Street Decorations Were Put up To-day And Final Touches Placed on Elaborate Dress

H. B. MARKS COMING SUNDAY

Police Regulations Regarding Parking of Automobiles For Week Are Announced

Everything was all set today for the opening of the fall festival and horse show next week. Streamers were put across the streets and most of the stores were decorated. Rushville was in more elaborate attire than ever before in its history. There isn't any doubt but what the decorations this year will be one of the big features of the festival.

Mayor C. L. Bebout today announced automobile parking regulations for Tuesday, Wednesday and Thursday. Motorists will not be allowed to park their machines in Main street from First to Third; in Second street from Perkins to Morgan, or in First street from Perkins to Morgan, except on Thursday when First street will be kept cleared to Pearl street for the light harness show. Five extra policemen have been employed to help enforce the regulations and cards will be placed at the corners of the restricted areas as a warning to motorists.

Great expectations are held out for the industrial parade on Wednesday afternoon at three o'clock. Business men and other citizens of Rushville are preparing elaborate floats for the occasion. It was the original intention to hold the industrial parade the day the Indianapolis boosters were here, but the Indianapolis wholesalers found it impossible to come on the day they were invited and it was deemed the best plan not to change the date of the industrial parade because two months had been spent in preparation for it.

Concessions began to arrive today for the festival. Henry B. Marks, who will be in charge of the free attractions and the concessions two of which are a ferris wheel and merry-go-round, will arrive Sunday from Marion where he is the director of an exposition to be held there week after next.

It is anticipated that the airship flights will be the biggest free attractions ever offered here. There will be one flight on Tuesday after noon, one Wednesday morning and Wednesday afternoon at eleven and four o'clock, two on Thursday at the same hours and one on Friday afternoon. An attempt will be made to locate the aeroplane north of the city some place near the Rushville furniture factory so that it will be away from the crowd in ascending and making a landing.

The band committee announced today that the Emory-Cain industrial school band of Brightwood had been engaged to play Tuesday afternoon and evening. The band is composed of colored young men and is said to be a first class musical organization. The Knightstown

Continued on Page 2.

TUESDAY'S PROGRAM

11:00 a. m. Cincinnati Delegation arrives.
1:00 p. m. Parade of Horses
1:30 p. m. Show of Stock—Class 1 and 2.
4:00 p. m. Free Attraction, Airship.
7:30 p m. Fireworks and Band Concert.

JUDGE ENFORCES SEVEREST ORDER

Example of Conduct Local Jurist Demands is Found in Incident in Richmond Friday.

DEMONSTRATION IS MADE

Judge Sparks Promptly Brings Crowd to Order and Proves he is in Command of Situation.

Judge Will M. Sparks, who is presiding in the Wayne circuit court in a big case, has received many favorable comments in the press there on the manner in which he conducts court. From all indications the cases will last the greater part of next week. Judge Sparks at the close of court last evening announced that there would be no Saturday session as it was necessary that he be here for court today.

The crowds have been packing the court room daily and besides dealing with the legal side of the case Judge Sparks has been called upon to maintain order. In this he has been very successful as is shown by the following from the Richmond Item:

"This is a court where justice is administered and demonstrations of the sort that has just occurred will not be allowed. If such a demonstration again occurs I will clear the court room and hold those persons in contempt of court who participate in such demonstration."

Judge Sparks' voice, while low, was sharp and clear enough that it carried into the fartherest corners of the Wayne circuit court room. The dramatic incident was the feature of the afternoon of the fourth day of the trial of H. C. Hesemeier and the Boston Store's suit against the Louisa F. Bentlage estate and Henry Bentlage, its administrator, in which the Hasemeier corporation seeks to recover aproximately $10,000, which it alleges was misappropriated by Miss Bentlage from the funds of the store.

Almost a cheer came from the audience, accompanied by a burst of handclapping from a part of it, when John F. Robbins, attorney for the defense, cross-examining H. C. Hasemeier, had put the witness in what for the the instant appearance to be a bad hole. And the spectators, without giving Mr. Hasemeier a full opportunity to answer, showed its appreciation of the situation. Judge Sparks was on his feet immediately rapping sharply with his gavel, and compelling almost instant attention. He had complete command within the briefest possible time, and then came his threat to clear the court room. His words were few, and he did not qualify them, but it needed nothing more to make his authority and his dominant personality felt. Not in a single instance during the remaining hours of the afternoon was there the most insignificant show.

COLORED WOMAN FINED

Mrs. Pauline Williams, colored, was fined one dollar and costs by Mayor Bebout this morning on a charge of provoke. The fine was stayed. Mrs. Williams keeps house for Charles Carter, and the charge against her was filed by Carter's sister.

Word was received today that the body of Miss Rena Hardwick, who died in Roswell, New Mexico, Friday, would be shipped tonight and that the funeral would be held at the Moscow Christian church Tuesday morning at eleven o'clock. Burial will take place in the Moscow cemetery.

Weber's Prize Band Will Head "Queen City" Tourists on Jaunt

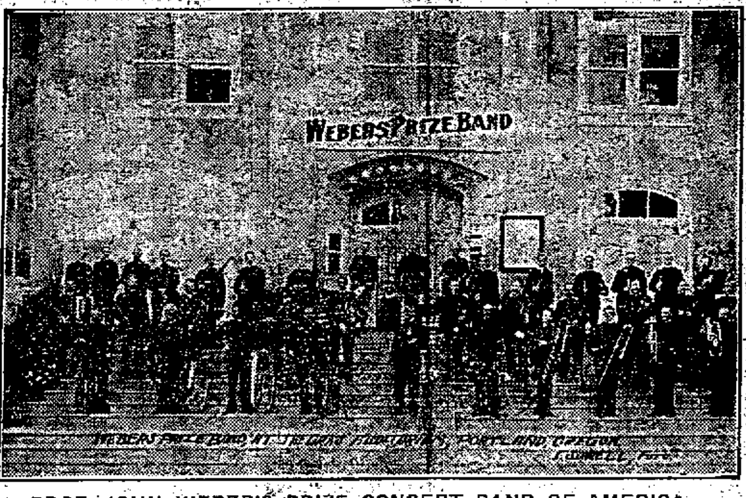

PROF. JOHN WEBER'S PRIZE CONCERT BAND OF AMERICA.

Weber's band needs no introduction to Rushville. It has appeared here at the Rush county chautauqua and on one other occasion was with the Cincinnati trade boosters on a visit here. The band will head the "Queen City" tourists on their jaunt here next Tuesday.

Known as the "Prize Band of America," it is famous throughout the land. The band has been a big feature of the trips made by the Cincinnati Chamber of Commerce, and one of the requirements of the organization in engaging the band is that it be personally accompanied and conducted by John C. Weber.

Weber is always pleasant and always willing to give the maximum amount of service, and in all of the previous trips the band, in leading the "Bosters" on their marches and in the inside work, in the halls and other places where meetings have been held, has been most enthusiastically received everywhere.

D. L. WILSON IS SPECIAL JUDGE

Will Hear Cases in Court Here in Absence of Judge Sparks, Who Will be in Richmond

JURY IS CALLED FOR MONDAY

Special Judge L. L. Broaddus Today Denies New Trial to William Bosley And he Appeals

David L. Wilson of Shelbyville will act as special judge in the Rush circuit court Monday in the absence of Judge Sparks. Judge Wilson will call the case of Green against the Big Four. The jury has been called for Monday. Judge Sparks had hoped to be here, but the case in Richmond has not been finished and he secured Judge Wilson to act as special judge.

L. L. Broaddus of Connersville was here today and took action in several cases in which he has been acting as special judge. Judge Broaddus denied William Bosley a new trial in the case of Marcus Kendoll against Charles Barber, et al. Bosley was one of the defendants and when Judge Broaddus made his finding in the case, filed a motion for a new trial. Bosley, after his motion for a new trial had been refused, prayed an appeal to the appellate court and it was granted. The appeal bond was fixed at $600 and must be on file within twenty days. Sixty days were given in which to file a bill of exceptions.

Judge Broaddus sent the case of the American Creosoting company against William Reddington to Shelby county on a change of venue. The case is a petition to stay proceedings. Reddington in the original suit obtained judgment and the present case is to withhold the judgment until the case is tried again. The motion for a change of venue was filed by Reddington. The case was sent here from Hancock county where the appeal was taken by the creosoting company. The change is to be perfected within ten days.

The divorce suit of Pearl Fisher against Reuben Fisher in which $5,-

Continued on Page 3.

WILSON IS NOT COMING TO STATE

County Superintendent Receives Letter Saying President Will Not Address Teachers

WAS TO BE AT STATE MEETING

Schools Will Close Wednesday Evening Until Following Monday For Sessions

Indiana teachers who had expected to hear President Wilson at the state meeting of the association in Indianapolis next week are due for a disappointment, because President Wilson will be unable to attend. This news was conveyed in a letter received today by Superintendent C. M. George from Ernest P. Wiles, chairman of the executive committee of the Indiana State Teachers' Association.

Mr. Wiles says "there are some things over which an executive committe has not control—one of these things is the time of a United States President." He has received a telegram from Secretary Tumulty stating that the president will not be able to make the trip to Indianapolis.

The committee had tried to get a speaker to take the place of the president, but such men as Governor Farris of Michigan, Governor Brumbaugh of Pennsylvania, President Schurman of Cornell University, Ex-president Taft, Elihu Root, Theodore Roosevelt and William Jennings Bryan have all declined to speak.

But despite all of this the committee has been successful in securing the services of Helen Stanley, soprano of the Chicago Opera company to take the time assigned to President Wilson on the original program. This time is on the afternoon program of October 29. The entire program on that afternoon will be devoted to a musicale. In addition to Miss Stanley, the Indianapolis Symphony Orchestra will also be on the program.

Practically all of the teachers in the schools of Rushville will attend the association meeting. The schools of the city will close Wednesday evening and there will be no school on Thursday and Friday of next week.

DANIELS FREED IN JURY VERDICT

Former Rushville Saloon Keeper is Found Not Guilty of Keeping His Place Open on Sunday.

TRIAL IN INDIANAPOLIS

He Tries to Make Showing Prosecutions Were Brought by Brewers Asociation, Reformers.

George Daniels, former Rushville saloon keeper, was freed of a charge of keeping his saloon in Indianapolis open on Sunday, in Indianapolis city court late Friday afternoon. His bartender, Fred C. Shakle, was tried on a similar charge and also found not guilty.

It was brought out in the trial that Thomas Barrett, a detective for the Indiana Reform Enforcement League, had received no instructions as to which saloons he should gather evidence against. In a vigorous effort to show bad faith on the part of the league, an attempt was made to show that certain specified saloons had been "picked for slaughter," but the effort failed.

In spite of the fact that it has been generally understood that the Reform League is connected, at least indirectly, with the Indiana Brewers' Association, and that the brewers' association is in sympathy with the law enforcement plan of the league, attorneys employed by an organization of saloon keepers to defend Daniels tried to make a show of proving in the opening statements that the prosecutions were brought by the Indiana Brewers' Association

Barrett, a Chicago detective, brought here to assist the Reform League, was at witness. He said he found the Daniels saloon open on Sunday and fourteen men were in the back room. The door of the licensed room was open, he said, according to the Indianapolis News.

It was openly explained when the suits against Daniels and some other saloon keepers were filed that the Reform League had evidence against a great many other saloon keepers, but that it was believed wise not to file all the cases at once. But Eph Inman, of counsel for the organization of saloon keepers, tried to make much of the fact that evidence was found against other saloon keepers. Mr. Inman evidently trying to lay the ground work for the present-day popular cry of persecution.

Daniels testified his saloon has not been open on Sunday since Bell became mayor. When asked what he used his Sunday bar for, Daniels said it was used by his customers who ate sandwiches and bought beer at his place. He said the Sunday bar was fitted up when he bought the place.

Daniels testified he never had handled the brand of whiskey which the state had introduced as being that which the detectives bought at Daniels's place. An attempt was made to show that the Brevort hotel bar, across the street from Daniels' saloon, which the detectives admitted they also had visited, sold the particular brand of whisky.

Daniels said he was in his saloon Sunday noon, August 8, counting his money, and he left the saloon at 2 o'clock. He said he spent the next two hours in front of his saloon and in a poolroom next door.

He said his bartender and porter did not work on Sunday, and he gave them no orders to work.

Daniels said he sold the Home Brewing Company's beer.

Shakles, the bartender, denied he was at the saloon on Sunday and said he had never worked on Sunday since Bell had been mayor. He said

Continued on Page 2.

TRADE TRIPS ARE NOT NEW TO THEM

"Queen City" Boosters Have Been to Far Corners of United States on Their Jaunts.

COMING HERE NEXT TUESDAY

Most Recent Journey Was One Taken Last June to San Francisco Tourists Traveling 9,000 Miles.

The Trade Expansion Club of the Cincinnati Chamber of Commerce, headed by the famous Weber prize band, will arrive in Rushville Tuesday, October 26 at 11 a. m., to attend Cincinnati Day at the Rushville Fall Festival and Horse Show. A great deal of enthusiasm has been aroused among Cincinnati merchants, manufacturers, wholesalers and jobbers, over this opportunity to attend Rushvilel's big fall entertainment and at the same time meet their many customers in the vicinity. Arrangements were made by Chairman William T. Johnston of the Trade Expansion Club to spend nearly seven hours in the city.

The special train, bearing the Cincinnati Chamber of Commerce party, will leave Cincinnati at 9 o'clock Tuesday morning from the C. H. & D. Depot, and will arrive in Rushville at 11 a. m. Returning the train will leave Rushville at 5:45 p. m., arriving in Cincinnati at 7:45 p. m. Luncheon will be served to the party at a Rushville hotel. The Cincinnati men will march through the streets of Rushville headed by Weber's band, and after this little demonstration will separate to meet their customers and friends.

The history of Cincinnati trade trips shows that a very wide area has been covered by Chamber of Commerce parties. Not only have trips of two or three days at a time been taken, but big trips to the Panama Canal and to the San Francisco Exposition have been carried out by Cincinnati's great business organization. The most recent trip was one taken last June to San Francisco during which the tourists traveled 9,000 miles.

"The trip to Rushville is the only trip projected by the Trade Expansion Club for this year, the hearty invitation extended by Rushville's people being irresistible. The Cincinnati men expect to have a fine social time during the short period of their stay, thus cementing the friendly relations existing between the men of Rushville and those of the "Queen City."

The Advertisers' Club of Cincinnati will send an official representative on the trip, to show their sympathy with the movement and their desire to become acquainted with the live wires of Rushville.

It Pays to Dress Well.

Attire may not make the man, but it sometimes does a lot towards making him successful.

The well garbed man commands favorable attention from his business associates.

His clothes are an asset.

Dressing well does not mean dressing foppishly or extravagantly.

Men's clothing is standardized and is moderately priced.

Information helpful to the man who wants to keep up the appearances that mean so much to him will be found in the advertising columns of The Daily Republican.

Fall Festival and Horse Show

Bear in Mind—All roads lead to Rushville Oct. 25 to 30.

The Horse Show and attendant entertainment of our Fall Festival this year will be the best in our history. You should and will assist the management by attending yourself and bringing others with you. The logical location of our store will make it a suitable and convenient headquarters. We invite you to use it as such.

The most searching scrutiny of our high class stock is always to be desired by us, and you will find our best service at your command.

GUFFIN DRY GOODS COMPANY

Featuring "Ladies' Ready-to-Wear"

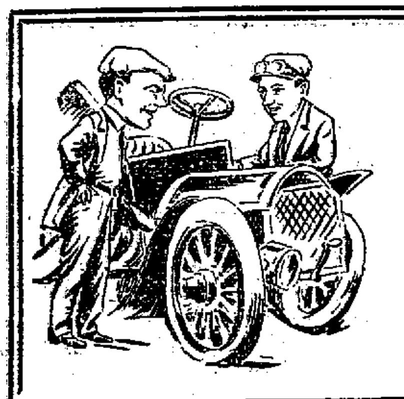

THE WISE AUTO OWNER doesn't attempt his own repairing. He prefers to send his car here where there is every facility and every convenience for doing the work properly. And the more experienced the auto owner is the surer he is to have us do his repairing because he knows we do it right. See us if you need a new top or your old one rebuilt or if you need your old tubes vulcanized we can do it.

WILLIAM E. BOWEN
Phone 1364

CALLAGHAN CO.

□ □

HORSE SHOW SPECIALS

Silk Ribbons
4½ to 6 inches wide,
19c to 29c values at per yard
15 Cents

Costume Velvets
GREEN, NAVY, WINE, BLACK
95c per Yard

New Silks
Taffeta, Failles, Fancies

—HAVENS—
"Some Shoes"

Phone 1014
Onxy Hosiery

APPLE CRATES

Material ready to nail up for large size apple crates
Price 15c

Reynolds Mfg. Co.

FESTIVAL ALL SET FOR START

Continued from Page 1.

Sailors' and Soldiers' Orphans' home band will play Wednesday, Thursday and Friday.

The Uniform Rank, Knights of Pythias, erected the tent in front of the K. of P. building today for their dancing pavillion. The Uniform Rank is expecting to enjoy a large patronage. The lodge guaranteees that perfect order will be maintained all the time and that no rowdism will be tolerated.

The exhibition of fireworks will take place at the baseball park in South Main street each evening at seven-thirty o'clock on Tuesday, Wednesday, Thursday and Friday. A program of set pieces will be given each evening.

DANIELS FREED IN JURY VERDICT

Continued from Page 1.

he spent the day at home with his wife and children.

Eph Inman, of the defense, offered to submit the case to the jury without argument, but Harry Yockey deputy prosecutor, asked for a thirty-minute argument.

Yockey contended that the two detectives had given testimony which the attorneys for the defense had been unable to shake. He argued that it was not for the jury to consider any fight that may be waging between two brewery factions.

Inman argued that the prosecution was unjust. He argued that the police and city officials were well able to take care of the enforcement of the law without the assistance of the brewery association, and that it was not necessary to bring two men from Chicago to detect violations of the law.

Yockey, in his rebuttal, replied to Inman's statement by asserting that it was necessary to bring such men from Chicago, as it was well known that the police would not do anything to enfore the liquor laws.

GERMAN RAIDER ON HIGH SEAS

Evidence at Hand to Coroborate Information That Zealandia is Used For That Purpose

HANGING AWAITS THE CREW

(By United Press.)

Washington, Oct. 23.—Evidence seeming to coroborate information given New York customs officials concerning the steamship Zealandia has been obtained by the justice department. Complete coroboration would mean that there is a German pirate ship abroad on the seas subject to capture by any other vessel able to effect it and with hanging awaiting all members of the crew.

Agents of the justice department at New York and Pensacola have reported strange manuevers by the Zealandia before E. W. Streator, New York ship broker, related his information. His declaration that the Zealandia is now a commerce raider manned by the missing officers of the Kron Prinz Wilhelm is suported in part by the agents report. They say the Zealandia called at Pensacola and changed her crew. She then was under command of a German captain and the crew shipped was composed of German sympathizers.

HOUSEWIVES HAVE SHOW

Galesburg, Ill., Oct. 23.—Housewives and daughters from farms and surrounding towns in this part of Illinois today brought their prize samples of cookery, baking, jelly, preserves and all things produced by this section that human appetite is heir to, and set them on display at the Galesburg Culinary show in the hope that they would all be prize-winners. The show will last four days. Prizes range in size from $5 to fifty cents.

HOG PRICES ARE STRONGER TODAY

Gain of Ten to Fifteen Cents on the Hundred, But Grain Prices Still Continue to Decline.

WHEAT IS OFF TWO CENTS

(By United Press.)

Indianapolis, Ind., Oct. 23.—Hog prices were stronger today, gaining ten to fifteen cents. Grain prices were not so strong, wheat falling off two cents and oats one-half of one cent. Corn remained stationary.

WHEAT—Weak.	
No. 2 red	1.12@1.14
Extra No. 3 red	1.11@1.13
Milling Wheat	1.10
CORN—Strong.	
No. 3 white	66@66½
No. 3 yellow	66@66½
No. 3 mixed	65½@66
OATS—Easy.	
No. 3 white	37@37½
No. 3 mixed	34@34½
CATTLE—Receipts, 250.	
Good to ch 1300 lbs up	$9.00@10.00
Com. to med 1300 lbs up	8.75@9.25
Gd to ch 1150 to 1350 lbs	8.50@9.25
Com to med 1150-1250 lb	7.75@8.50
Gd to ch 900to 1100 lbs	7.25@8.25
Com to med 900-1000 lb	6.00@7.25
Com. to med 900-1000 lb	6.50@8.25
BULLS and CALVES—Rec. 100.	
Gd to prime bulls	6.25@6.75
Good to medium bulls	5.75@6.75
Common bulls	5.50@6.00
Com. to best veal calves	6.00@10.50
Com. to gd heavy calves	6.00@10.00
HOGS—Receipts, 3,500.	
Best heavies 210 lb up	$7.90@8.00
Med and mixed 190 lb up	7.50@7.90
Ch to gd lghs 160-180 lb	7.50@7.80
C. to gd lghs 140-160 lb	6.75@7.60
Roughs	6.50@7.35
Best Pigs	6.50@7.00
Light Pigs	1.00@6.25
Bulk of sales	7.50@7.95

Local Markets.

C. G. Clark & Sons are quoting the following prices on grain today, October 23, 1915.

Wheat No. 2 (dry)	$1.10
Corn (Old)	.55
Rye	.75
Timothy Hay No. 1 (Baled	$14.00
Mixed Hay No. 1	13.00
Clover Hay No. 1 Little Red	12.00

HOME BURNS DOWN DURING WEDDING

Miss Ella McCaffrey and Louis Cole Depart Ignorant of Destruction of His Mother's House.

$30,000 FIRE AT PERU TODAY

(By United Press.)

Peru, Ind., Oct. 23.—While Louis Cole and Miss Ella McCaffrey, representing families worth millions, walked to the marriage altar today, the fire whistles blew, giving first warning that the Cole country home six miles east of here was on fire. The house was completely destroyed with a loss of about $30,000. The cause is unknown.

Cole is the son of Mrs. Louis Cole. Mrs. Cole is the daughterinlaw of J. O. Cole, head of a lumber and coal firm with big interests in Virginia and in Cincinnati and Chicago.

News of the fire was not allowed to mar the wedding ceremony and the bride and bridegroom left for a trip to eastern points wholly ignorant of the fire.

The wedding which was the most elaborate ever seen here was celebrated in the St. Charles Catholic church at 10:00 a. m. The bride is the daughter of Mr. and Mrs. Hugh McCaffrey.

Engraved Wedding Stationery.

If you want the best in Wedding Invitations or Announcements we will be pleased to figure with you. We represent the best engraving company in the United States. Comparison will convince you. The Daily Republican.

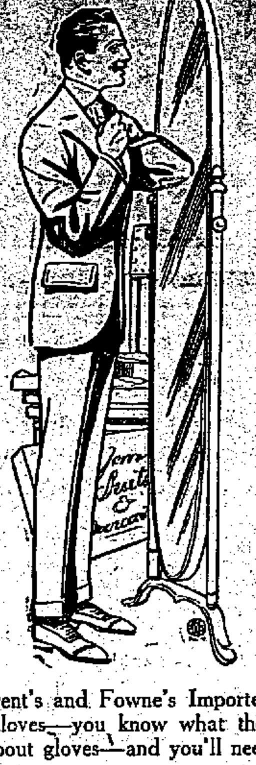

SPRUCE UP

For the Fall Festival and Horse Show

You'll need a Balmacaan or Sweater for this occasion—we've a line of these this year that will open your eyes. When we say nifty—NIFTY is the word. Don't fail to look at them anyway—just look. You'll not pay any more here than elsewhere—and get quality that you can't get every place.

"Gold Bond" $2 Hats

"Why Pay More"

Our line of hats is complete—you can't make a mistake here when it comes to selecting a hat.

Dent's and Fowne's Imported English Gloves and Perrin's French Gloves—you know what those names mean when you are talking about gloves—and you'll need them for driving.

You'll never see a collection of Neckwear that will compare with ours this fall. Absolutely nothing like it at the prices we ask you—it's sure lots of quality for a little money.

Make our store your meeting and resting place—get in the cozy corner and enjoy a good smoke while waiting for your friends—tell 'em to meet you at

"Let us measure you now for your Fall Suit."

Betker's Shop
HABERDASHER
CIGARS—TOBACCO

"It's the man who knows that wears my clothes."

Blankets and Robes

I have the largest lot of Blankets ever brought to this city and I will sell them during Horse Show week at a price that will sell them—Nothing Better. These are direct from the mills. Sam Young says this lot of goods is the best he ever looked at in his life. You can buy them at a price that you will take one home with you from the Horse Show next week.

CLOSE BUGGIES

I have plenty of them to last all week. This is the time to buy one of these. I have sold some at $110 and $125. They will sell cheaper next week.

HARNESS

The Harness at my place is made by men who live in the city. They make everything that goes in the harness. I want you to call and look at the best work you have ever seen. The goods are good and the price is high.

PONY BUGGY HARNESS

Made to order—guarantee them to suit or no sale.
I have one of the best cars in the city. Price $600.00—Time or Cash, payments to suit buyer. I think this is the Best Bargain that will be offered the week of the Horse Show.
Plenty of Cider on this street. Come and get some at

J. W. TOMPKINS

MINISTER SHOT IN NECK

Orders Hunters From Farm And is Hit on Head With Gun

(By United Press.)

Mooresville, Ind., Oct. 23.—When the Rev. W. T. Morgan, Methodist minister, found hunters on his farm today, he ordered them off. One of the men became angered and struck the minister with his gun. The gun was discharged and the bullet passed through Morgan's neck. The wound is serious. The man who struck Morgan is said to be an Indianapolis druggist.

BIG REVENUE IS CUT OUT

Villa Loses Profit From Meat Plant Due to U. S. Action

(By United Press.)

Washington, Oct. 23.—Villa's chief source of revenue, his meat packing plant at Juarez, has been put out of business by action of the United States. It was learned today American meat inspectors had been withdrawn from Villa's plant, forcing him to close it down. The action of the agriculture department is understood to have been at the request of the state department. Villa is unable to export any meat to the United States. He confiscated cattle and sold the meat in the United States at a clear profit.

IS REPORTED EXECUTED

American General Under Villa Said to Have Been Killed

(By United Press.)

Washington, Oct. 23.—American consular Agent Cohen at El Paso wored the state department this afternoon of a report that General Villa had executed A. L. Miller, an American holding the rank of colonel on Villa's staff.

The report was unconfirmed and Cohen said other information was that Miller had been shot in the leg but had escaped from his command.

TWO FIRMS SELECT PLACES

Crosby's And Lakin's Will Move to New Locations

Two business firms who were affected by the purchase of George C. Wyatt & company of the north half of the Commercial block have selected their new locations. Edward Crosby's wall paper and paint store will be moved to Dr. Will C. Smith's room in Second street, opposite the Gem theater. Joe Lakin's plumbing establishment will be removed to the Ed Tyner room in First street. It has just been remodeled and a new front installed.

Smoke FAIR PROMISE 5c Cigars

DANCING AFTERNOON AND NIGHT HORSE SHOW

30 feet x 80 feet good floor under water-proof tent. Morgan street near K. of P. Hall--auspices Uniform Rank K. of P.
Saxaphone Trio--absolute good order maintained by members--Season Tickets $2.00

Personal Points

—W. R. Baird was a visitor in Indianapolis today.

—Mrs. W. S. Coleman spent the day in Indianapolis.

—Mrs. Mary Smith of this city went to Greenfield this morning to spend Sunday with relatives.

DOLLETTA

Smallest Human Mother on Earth, and Her Two Babies Here Horse Show Week.

What would your little girl think if she were to awake and find such a tiny little woman standing at her bedside, so small that a child of three years could carry her, yet with a couple of youngsters, a boy and a girl, both so large that mother looks like a wee bit of a fairy. "Old Mother Goose" used to tell of such strange pranks and people, but we never expected to find a mother like this one. It would take a long time for a wise person to find out all about this little woman, and the multitudes are always at the doors of her miniature theater on the midway listening, watching and wondering.

At birth Dolletta was just eight inches tall and her feet were so small that a silver dollar would make a platform large enough for both of them and with lots of room to spare.

She is at the present time 28 inches tall and weighs only 37 pounds. She is 33 years old and has a boy and a girl, both children of normal growth. The little girl is head and shoulders above her mother, while the little boy of three is about two inches taller than Dolletta.

The most remarkable feature of this attraction is that both of Dolletta's children were born by means of the hazardous Caesarian operation, the last resource of surgery. It was this alone that enabled the children to see the light of day and gave Dolletta the distinction of being the only midget that ever gave birth to normal children.

The attraction in its entirety is refined and moral, and every broadminded and intelligent person should see and talk to the smallest human mother on earth. Dolletta and her children will be on exhibition here during Horse Show Week.

—Miss Pearl Kitchen spent the day in Indianapolis.

—Miss Dorothy Frazee spent the day in Indianapolis.

—Denny Ryan was in Indianapolis today on business.

—Miss Ella Johnson was a visitor today in Indianapolis.

—Wilson Stewart spent the day with friends in Indianapolis

—Wallace Morgan spent the day on business in Indianapolis.

—Miss Leona Thomas of Arlington spent the day in Milroy.

—Mrs. Frank Gates spent the day with friends in Indianapolis

—Miss Wilma Bundy of Carthage was a visitor in this city today.

—H. B. Wilson was among the passengers this morning to Milroy.

—Mrs. Geo. Winslow of Carthage was a shopper in this city this morning.

—T. A. Beckner was among the Indianapolis passengers this morning.

—Miss Stella Beack left this morning for a few days visit in Letts, Ind.

—Arthur Lemen left this morning for a few days visit with relatives in Osgood.

—Miss Flora Clevenger went to Williamstown this morning for a few days visit.

—Mrs. Alma Shubinski went to Anderson this morning for a few days' visit.

—Mrs. Bert Mattox was among the passengers this morning to Greensburg.

—Cyrus Hall ewnt to Indianapolis this morning for a few days visit with is sister.

—O. H. Bradway returned this morning to Newcastle after a business trip to this city.

—Mrs. Wood Bishop and Mrs. Elizabeth Megee were among the Indianapolis visitors today.

—Mrs. Mary Flosher returned home to Indianapolis this morning, after visiting in this city.

—Charley Chaney and Carlton Chaney of Glenwood were in Indianapolis today on business.

—Mrs. F. B. Johnson and grandson Ward Hubbard were theater goers today in Indianapolis.

—Mr. and Mrs. Jake Parrish and son Paul and Miss Alive Parish spent the day in Indianapolis.

—Mr. and Mrs. James McDaniel went to Connersvilel this morning for a few days with relatives.

—Robert Turner of Carthage was in this city today, while enroute for a few days visit in Connersville.

—Lowell Spurrier returned yesterday from a three weeks' visit with relatives in Buffalo, Oklahoma.

—Mrs. George Lutes of this city left this morning for a few weeks' visit with relatives in Buckley, Ill.

—Mrs. Edith Glass of Connersville was here this morning, returning home, after a visit in Shelbyville.

—Mrs. Rebecca Rock returned home to Greenfield today, after a visit with Mr. and Mrs. Arthur Looney and Mr. and Mrs. Luther Downey, of this city.

—Mrs. Mary E. Cowing returned to her home in Chicago this morning after a six weeks visit with relatives and friends here. Mrs. Harvey Cowing accompanied her home for several weeks visit.

—S. T. Overleese of Milroy was in this city today on business.

—Mrs. Ella Ray of Falmouth was a visitor in this city today.

—Ben Perry of Falmouth was in this city today on business.

—Bruce Johnson of near Arlington spent the day in this city.

—Jessie A. Jeffrey of Glenwood was a visitor in this city today.

—Mrs. Laura Treeman of Milroy was among the visitors in this city today.

—Mr. and Mrs. Ora T. Lower of Homer were among the visitors in this city today.

—The Misses Elsie E. Chappell, Lucy White and Erma G. Terhune of Carthage were in this city today.

—Mrs. Mary E. Miller of Catlin, Ill., is the guest of her son, Dr. Barnett and family of Homer.

—Miss Florence Ferguson of Madison came this morning to spend a few days with relatives in this city.

—Miss Hazel Lauderbaugh of Anderson was in this city this morning, returning home, after a visit in Connersville.

—Mrs. Charles Stoops, who has been visiting in Hagerstown was in this city today, while enroute home to Guilford, Ind.

—O. P. Wamsley this afternoon went to Hannigan Christian church where he sang at the funeral of Mrs. Abe Whitlock.

—Mrs. James Barnes and daughters Cyrtha and Myrtha went to Indianapolis this morning to spend Sunday with relatives.

—Mrs. C. D. Humes returned home to Indianapolis today after attending the reception given at the O. E. Humes residence yesterday.

—Mrs. M. R. McDaniel left this morning for her home in Oak Park, Ill., after a visit with Mr. and Mrs. John A. Spurrier in this city.

—Mrs. Theodore Friend and Mrs. Sarah Guffin went to Marion this morning being called there on account of the illness of their brother, Weir Crawford.

—Mrs. Ivan E. Brenner of Winchester came last evening to visit her mother. Mrs. Brenner was formerly a teacher of Latin in the Rushville high school.

—Mrs. Arthur Wright of Greensburg and her guest, Mrs. B. A. Shafer of Denver, Col., who have been visiting Mrs. J. A. Fisher in Glenwood, were here this morning enroute for Mrs. Wright's home in Greensburg.

—Mr. and Mrs. A. T. Mahin and family, accompanied by Mr. and Mrs. Charles MenMuir of Connersville will spend Sunday in Oxford, Ohio, the guests of Miss Helen MenMuir, who is attending Miami University.

—Mrs. Will Dill, Mrs. C. H. Gilbert and Mrs. Sarah Guffin have returned home from Terre Haute, where they attended the State Conference of the D. A. R., There were 150 delegates in attendance and the officers were re-elected.

Amusements

The Princess will show an all comedy program tonight. The first is a two reel feature entitled "The Cave on Thunder Cloud." Camille D'Arcey, Mariam Skinner and Louise Crolius are featured. It is one of the famous Tish stories. The other is "A Keyboard Strategy." Lillian Walker, Constance Talmage and Mary Maurice are featured. On Monday night the six reel drama, "The Spendthrift" will be shown. It is a remarkable adaptation of the sensational stage success.

The Gem offers the two reel feature "Dr. Jekyll and Mr. Hyde" for the first picture tonight. King Baggot and Jane Gail are featured. The work of Baggot in the title role is said to be wonderful. The other picture is a comedy entitled "The Box of Bandits." Violet MacMillan is featured and it is said to be a clever comedy. On Monday night the two reel drama "For Professional Reason" will be shown.

The dog and the cat that talked; bread, milk, water, fire and light which took on human shapes and accompanied the children, Tyltyl and Myrtle in their guest for happiness, the ugly Fairy Berylune nad her lovely Palace, the Churchyard, the graves of which opened and disclosed a riot of blossoming lillies; the Kingdom of the future where the unborn children dwell, and the far-off home of the hours, the happiness, the stars, the mist maidens and the blue children. These are just a few of the wonders that are disclosed to the delighted kiddies and their grown-up in Maurice Masterlinck's spectacular fantasy, "The Blue Bird," which comes to the Shubert Murat Friday and Saturday, Oct. 29th and 30th, with matinee Saturday.

In "The Blue Bird," Masterlinck has revealed a new and cheering philosophy of life, expressing it through the life and delicate fancy of the pursuit by the two children of the Blue Bird, the symbol of Happiness. The play has made five triumphant tours and is still played by the only organization that has ever performed Masterlinck's maspiece in this country. The prices will be 50c to $1.50 for all performances.

The hero and heroine are Mary Eaton as Tyltyl, and Dorris Eaton as Myrtle. Among the elder members of the company are many clover character actors, notably Thomas K. Corliss, who will be seen as the sly, conspiring cat; Gwendolyn Valentine as sinuous Water; Isabelle LePage as timid Milk; Richard Morgan as Puffy, important Bread; George Sylvester as honey fugling Sugar; Henry Duggan as Tyle, the faithful Dog; Clarence Felter and Ethel Brandon as Daddy Tyle and Mummy Tyie; and Diana Storm as the beautiful figure of Light, which guides the boy and girl in their quest of the blue Bird symbol of Happiness; and still others, like Aenna Bates, who will be seen as the Fairy Behylune; Vincent Romeo, the whirling impersonator of Fire; Dora Davidson, benign and peaceful Old Father Time; and Ione Spencer as terrifying Night.

Seats for this attraction can be purchased through the Shubert Murat local representative, who is Hargrove & Mullin, druggists.

Society News

The Ladies Musical will meet Monday afternoon at the home of Mrs. Joe Clark in North Perkins street.

* * *

Thirteen boys in their teens, members of Mrs. F. G. Hackleman's Sunday school class, last evening enjoyed a hike, supper and marshmallow toast on the Hackleman farm west of the city. Walter Marshall prepared a huge bonfire for the occasion.

D. L. WILSON IS SPECIAL JUDGE

Continued from Page 1.

500 alimony is asked, was sent to Hancock county on a change of venue by Judge Sparks. The motion for the change was filed by the defendant. The change is to be perfected within ten days.

The assessment roll for the paving of Second street has been approved by the council, and is now in the hands of City Treasurer Stech. Payments can be made to him and the property owners are urged to either pay or sign the waivers at the earliest opportunity.

PRINCESS
THEATRE

The House of Quality.
TONIGHT — An All Comedy Program
CAMILLE D'ARCEY, MARIAM SKINNER and LOUISE CROLIUS in a dandy comedy
"THE CAVE ON THUNDER CLOUD"
One of the famous Tish stories, full of interesting situations.
LILLIAN WALKER, CONSTANCE TALMAGE and MARY MAURICE i na sparkling comedy
"THE KEYBOARD STRATEGY"
Frank flirts with the pretty blonde typist and gets in bad.

Monday Matinee and Night
Charming IRENE FENWICK in a vivid six act drama
"THE SPENDTHRIFT"
A remarkable adaptation of a sensational stage success. It's a big vital story of today with a punch that reaches the heart of every man and woman ADMISSION 5c and 10c
COMING—MRS. LESLIE CARTER in "DU BARRY"
Watch Next Week's Program

Our pictures are the Newest in the City. Naturally the Best.
GEM
Universal pictures are made by the largest company in the world.
Matinee — Tues., Wed., and Sat.

KING BAGGOT.
Famous Universal Star

KING BAGGOT and JANE GAIL in
"Dr. Jekyll and Mr. Hyde"
Filmed from Robert Louis Stevenson's greatest novel. Imp two-reel mystery drama is a feature masterpiece.
VIOLET MacMILLAN in a clever comedy
"The Box of Bandits"
MONDAY
Jean Taylor and Wilfred Rogers in two-reel drama
"For Professional Reasons"

Wednesday Matinee and Night
That Favorite Broadway Comedienne, MARIE CAHILL in a five-act riot of laughter
"JUDY FORGOT"
That Marvelous Broadway Success.

PRINCESS
Charming Irene Fenwick in the sensational 6 act drama
"The Spendthrift"
Admission 5c and 10c
MONDAY
Matinee and Night

The Daily Republican
The "Old Reliable" Republican Newspaper of Rush County.

Published Daily except Sunday by
THE REPUBLICAN COMPANY.

Office: Northwest Corner of Second and Perkins Streets.
RUSHVILLE, INDIANA.

Entered at the Rushville, Ind., Postoffice as Second-class Matter.

TELEPHONE NUMBER, 1111.

Saturday, October 23, 1915.

A Common Enemy

It has long been known that diptheria germs are present in throats of many perfectly healthy persons and that many cases of this disease may be accounted for only by their infection from such "carriers." To what extent these germs occur among healthy persons has been a point that has never been definitely determined, some workers claiming that as many as one in every twenty persons carried these germs and distributed them more or less indiscriminately. To determine this point the U. S. Public Health Service conducted an investigation of the prevalence of diptheria carriers in the city of Detroit during the winter of 1913-14. This investigation stands as one of the most thorough and painstaking researches of its kind.

Should this report be read by all of the inhabitants of Detroit over 4,000 of them would recall the visit of the "Health Officer" who examined their noses and throats and took "cultures" from both locations.

In the laboratory the officers of the Service examined the 8758 cultures taken from 4093 persons; five bacteriologists examined the "smears" from an average of 158 cultures a day. The results of this examination were that very nearly one per cent—.928% to be exact—of all the persons examined was found to carry diptheria germs in their throat or nose or both.

One percent does not ordinarily sound large to the average person, but let us see what it means to the individual. In time of epidemic prevalence probably one in every hundred persons he meets has diptheria germs in his throat and in all probability on his hands and clothes as well, since it is one of the most common practices in the world to put the hand to the mouth. It is probable that the average individual comes in contact with a hundred or more persons every day and is hence practically daily exposed to infection with diptheria. Some persons, mainly those remaining at home, associate with but few, but other members of the household are not so isolated. School children come in close contact often with more than a hundred other in a day Occasionally one may even see a hundred persons on a single street car and none will doubt that many more than that number will cought into air of a moving picture theatre during an evening.

To demonstrate further what one per cent means, let us see what are the actual figures. In 1914 the official census of Detroit was 537,650. One per cent of this is 5376. It would be difficult indeed for any one living in Detroit to avoid contact with one, two, five or more of these 5376 disseminators of diptheria germs. Nor is there reason to believe that in time of epidemic the figures for any other large community are lower in proportion.

These data gathered by the Public Health Service, as well as data of the same nature obtained by other workers, demonstrate one of many reasons for personal care of the throat and nose, avoidance of too intimate contact with others in the case of those suffering from "sore-throat" and lesions suspicious of diptheria.

Protection Needed

S. M. Hastings, president of the Illinois Manufacturers' Association speaking before the Illinois State Bankers' Association, recently at Peoria attacked the Underwood tariff law demanding to know what had become of the prosperity which its sponsers declared it would bring to the country, and insisting that under its provisions the country cannot raise sufficient revenues to carry out any policy as to preparedness the administration adopts.

"The only legislation this country needs at the present time is a protective tariff law," said Mr. Hastings, "The present tariff law, leaders of congress claimed, would give the country unprecedented prosperity, and they said they would raise an abundance of money with the income tax. Our southern friends never did have very much use for northern industries. They are in the saddle in the nation. Washington is talking of a big navy and a big army. There is no question of the ability of this country to finance a big navy or army, but I would like to see how the gentlemen who passed the tariff law expect to do it."

While Victor Murdock is indulging in mere assertions about the healthful state of the Progressive party, the figures continue to tell another story. In Louisville, Ky., Roosevelt received in 1912, 23,516 votes, as against 3,519 for Taft. Two years ago, in 1913, the Progressives registered in Louisville 13,527, as against 7,370 for the Republicans, showed that Progressive disintegration and Republican recuperation went on more slowly in Louisville than in most cities. This year the registration in Louisville showed 13,527 Republicans and 657 Progressives. It is believed that many of the 29,000 who registered as Democrats in Louisville will, on account of the split in the Democratic party vote the Republican ticket this year.

Dale Crittenberger, auditor of state, made a long speech at the Democratic "prosperity dinner"—which is about as incongruous as a "war tax" in times of peace—at Newcastle the other night and the next day the state board of finance sent out an advance call for the fall installment of taxes which must be paid before the first of November. The state board is anticipating a whole lot. Not content with a law which makes the county treasurers settle every month, the state board wants the money ahead of time.

Four hundred and fifty million Chinese tremble at the menace of seventy million Japanese—a giant helpless at the feet of pigmy Japan has a magnificent army of seasoned and disciplined veteran troops and a complete equipment of modern guns and munitions of war while China is without the means of self-defense—just like Uncle Sam.

Uncle Sam and the Central and South American republics are recognizing Carranza and his government, but hanged if we would want to recognize the cuss or any of his horde in a dark alley.

A bullet fired at a fleeing robber went wide of its mark, flattened itself against a steel rib of a corset worn by Mrs. Charles Chadwick in lady's feet. Will it be corsets for the army next?

You feed your horse well because you know it is of no value to you when it is dead. Why don't you do as much for your home town by trading here? Without either you would be in a bad way.

Anybody who doesn't wish the president and his new bride-to-be all kinds of happiness is just a jealous old codger who would like to stand in his shoes.

The Rev. Cyrus Townsend Brady says that "woman's suffrage is an insult to God and man." Possibly—not to Brady, as he appears to be neither God nor man.

Just glue your eyes to the ads in this paper and you will not even think of going anywhere else to do your Christmas shopping.

They say beauty is only skin deep. But it has a practical value to its possessor when arguing for an American millionaire.

Current Comments

The Tariff in Politics

(St. Louis Globe-Democrat)

Mr. Howard H. Gross of Chicago, president of the Tariff Commission League, addressed the City Club yesterday upon the question, "Can the Tariff be Taken Out of Politics and Put Upon a Business Basis?" To an answer this question in the affirmative and to show the way to the consummation of the idea it represents is the avowed purpose of the Tariff Commission League, and it proposes to accomplish it by the establishment of a permanent Tariff Commission endowed with large powers. That there is a strong desire to put an end to the periodical disturbances of business growing out of tariff changes there can be no doubt, and there is also no doubt that the country is growing more and more opposed to the unscientific method of tariff framing by legislative committees. The tariff is so intricately and vitally associated with business that it would seem to be a work of supererogation to discuss the application of business principles to its construction, and yet it must be admitted that there is genuine need for such application. That need was recognized by the Republican party long ago and the Taft Tariff Commission was a long step toward removing the need. Most assuredly the tariff, can be, and should be put upon a business basis.

But can the tariff be taken out of politics? That is another matter. We agree that it ought to be done. We fervently hope that it will be done eventually. But we do not hesitate to say that in the present state of feeling of the people of the United States it is impossible. Politics, in this connection, may be defined as the strife of opposing opinions upon questions of public policy. Where there is no strife there is, in this interpretation no politics. The Monroe Doctrine, for example, although a measure of public policy, is "out of politics" because the people as a whole are agreed upon it. A democracy is controlled by the opinions of the people. Whenever a principle of governmental conduct creates a division of opinion among the people it becomes a political issue and a political issue it must remain until the occasion *for it ceases to exist, or until the* people, or a large and permanent majority of the people, become convinced that it is good or bad. Free silver was a great political issue in 1896. It is "out of politics" now, overwhelmed by the weight of public opinion against it.

The tariff is the greatest and the most persistent political issue this nation has had to deal with, at least during the last forty years. And it is so, first, because of its tremendous importance, and, second, because public opinion is so radically and so nearly equally divided. As long as this condition exists the tariff will continue to be, and must continue to be, a political question. It cannot be taken out of politics until the people, become in accord upon *one tariff policy or the other.* Not until we have established a permanent protective policy or a permanent free trade or revenue policy will the tariff cease to be an issue in politics.

PLAY AT ARLINGTON

A team of the pick of the Frat-A team composed of the pick of the Fraternal league players will go to Arlington tomorrow afternoon where they will tackle the Red Sox. Tompkins will be in the box for the All-Stars and will be opposed by Peck Orme. A large number of rooters from this city will accompany the team and a warm contest is expected.

.NOT JESS SMITH HERE

The Jess Smith who was reported in Greensburg papers and later reported in Rushville newspapers to have been fined for drankeness in Greensburg this week was not the Jess Smith of Rushville. It was stated that he had to "lay out" the fine, but Jess Smith of this city says it was not he. The confusion of names has caused him some embarrasment.

PROBE ORDERED

(By United Press.)

Washington, Oct 23.—The federal trade commission today ordered an immediate investigation into an alleged combination of North Carolina, South Carolina and Georgia cotton buyers to hold down the price of cotton.

The joint institute of the teachers of Jackson, Union and Ripley townships was held in the teachers' examination room in the court house today. This was the second institute of the year for these teachers.

Fred McCloud, who has been ill for some time at his home in Indianapolis, was in a critical condition today and his death was expected. James Kratzer, father-in-law of Mr. McCloud was called to Indianapolis this morning.

Mrs. Fred Krugg of near Clarksburg underwent an operation for appendicitis this morning at the Sexton Sanitorium.

LET CONTRACTS FOR TWO BRIDGE ROOFS

Commissioners in Session Today Also Receive Bids For a Steam Roller And Tank

AN APPEAL TO DECORATE

A.L. Kennedy and Son was awarded the contract for new roofs on the bridge over Flatrock, south of the city and the Offutt bridge near Arlington this afternoon by the county commissioners. The Kennedy bid was the lowest received, the maximum bid being $510 for the Flatrock bridge and $139 for the Offutt bridge. He bid on three grades of shingles and these prices were the highest. The commissioners are to select the grade of shingles later. Other bidders were as follows: Jacob Stewart, $965.85 for both bridges, Hall and Wylie, $540 for the Flatrock bridge and $176 for the Offutt bridge; M. A. McDonald, $560.85 for the Flatrock bridge.

The commissioners were also considering bids for a steam roller. Oneal Brothers submitted a bid of $2,499.75 for the roller and tank complete and the only other bid was from the Huber Manufacturing company which bid $2,495 for the roller and $115 additional for the tank Oneals would likely receive the contract.

The professional decorator appeared before the commissioners with a proposition to decorate the court house for the fall festival and horse show, but no immediate action was taken.

OFFICIALS INVESTIGATE

Customs Men at New York Hear of Zealandia's Activity.

(By United Press.)

New York, October 23.—Investigation of the charge that the American steamship Zealandia which left Pensacola October 7, ostensibly for Tampico, really is now a German commerce raider and has on board the officers who disappeared recently from Krom Prinz Wilhelm interned at Norfolk, was being pushed by customs officials today.

KEPT INSURANCE MONEY

Arsula Curry Makes This Claim in Suit Against W. E. Smith.

Arsula Curry filed suit today in circuit court against Walter E. Smith, for money had and received, demanding $391.28. The complaint alleges that the plaintiff in 1910 bought a house and lot of Mr. Smith and was to pay for it in monthly installments. As security Smith took out a $500 fire insurance policy and then the house burned. At the time of the fire Mrs. Curry alleges that she owed a balance of $188.72 to Smith for the house. She claims that he kept all the fire insurance money.

MINSTREL SHOW COMES.

A minstrel show of seven fellows headed by James Withers, will be located in the north room of the Commercial block in North Main street next week for the fall festival and horse show. Withers will be remembered here for his work in the Elks minstrels last summer. With the company are the Nightingale Quartet, colored musicians who are said to be excellent. The show will open Monday evening and will offer a program of southern melodies and plantation songs, with some specially executed dances.

REUNION IS HELD.

Bruceville, Ind., Oct. 23.—The 54th anniversary of the leaving of Companies H. and E. of the 51st Indiana Infantry for the front was made the occasion of a reunion of the survivors here today. Both companies were recruited from this town and the reunion was held in the same park where the companies were mustered in.

6% 4%

LOOK OUT FOR STORMS

Windstorms, Hurricanes and Tornadoes wreck hundreds of homes, with household goods, each year.

What happened in New Orleans last week when whole sections of the city were wiped out may happen in Rushville and Rush County any time.

You can protect yourself against loss by having storm insurance at a nominal cost. Our company is 105 years old and time tried. Consult us without delay. Look up your fire insurance.

Are you properly covered?

FARMERS TRUST COMPANY

3% 2%

UP-TO-NOW IN DESIGN

Designs as shown by some firms are more or less freakish or fadish to attract the attention of the prospective customers with scarcely a thought of their wearing appearance or correctness in proportion. But then they are merely on paper and represent but a small loss if they don't take.

We have faith in our ability as ractical designers and as proof we show at our works a most complete selection of ready to erect monuments designed by our nationally recognized designer, Mr. A. H. Schrichte.

J. B. SCHRICHTE SONS
MONUMENTS 117-121 S. MAIN ST.

Fire and Tornado Insurance
ABSTRACTS OF TITLE
FIDELITY and SURETY BONDS
BURGLARY INSURANCE
GEORGE W. OSBORNE
305 Main St. Telephone 1336

TWO PHOTOS FREE

During Fall Festival and Horse Show we will give Two Extra Photos with each dozen order of any style.

THE VOORHIS STUDIO
(DOROTHY BOOTH, Prop.)
122 W. Second St. Phone 1450

WILL MEET NEXT YEAR IN MUNCIE

Librarians of District Will Select Date For 1916 Session at State Convention.

MISS SLEETH IS CHAIRMAN

The librarians of this district in session here yesterday decided at the close of the meeting to hold the meeting next year in Muncie. No time was named for the meeting. The state meeting of the librarians will be held in Gary on November 9 and 10, and while at the state meeting the librarians from this district will more than likely select a date for the district event.

The law provides for at least one meeting a year of the district associations. Miss Mary Sleeth of this city remains chairman of the district association, as no new officers were elected yesterday.

TEACHER CAN HELP TOWN

State Superintendent Says They Can be Influence For Good.

Corvallis, Ore., Oct. 23.—What great assistance the woman teacher can be to the community and school was pointed out today by J. A. Churchill, state superintendent of public instruction, addressing the annual convention of the Oregon Congress of Mothers and Parent Teachers associations.

The teacher not only should mold the characters of her charges, he said, but should take such part in the social and civic activities of the community that her moral effort would be felt. The convention will close tomorrow.

Traction Company
March 28, 1915.
AT RUSHVILLE
PASSENGER SERVICE

West Bound		East Bound	
5 00	1 37	6 20	3 42
5 46	*2 59	7 30	*4 20
7 00	3 37	*8 20	5 42
7 37	†5 04	9 42	†6 06
†9 04	5 37	†10 06	7 40
9 37	*7 29	11 42	9 29
*10 59	9 07	*12 20	10 20
11 37	10 59	1 42	12 50
*12 59		*2 20	

* Limiteds. † Dispatch.

Additional trains arrive from the West at 8 35 P. M.
Express for delivery at station handled on all trains.
FREIGHT SERVICE
West Bound—10 30 a.m., ex.Sunday
East Bound—5 50 a.m., ex. Sunday

EYE, EAR NOSE AND THROAT
KRYPTOK
GLASSES FURNISHED
DR. F. G. HACKLEMAN

OH! YES SIR!
"Safety First"
E. W. CALDWELL
AUTO LIVERY
Day 1364—Phone—Night 1489

MEGEE & ROSS
Attorneys
Office East Room, Ground Floor
Miller Law Bldg.

Fresh supply of Mrs. Austin's Famous Pancake Flour now at your grocers.

Best by Test; Fair Promise 5c Cigar.

Don't Pay too Little for a Bargain

IT MAY COST YOU TOO MUCH

We always put the importance of quality before PRICE.
But our prices are low when you consider
the quality. As people grow more
careful in buying, the surer
we are of their trade.

THE SWEETNESS OF LOW PRICE

Will Never Atone for the Bitterness of Poor Quality. It's what you get for the price that counts. Any one of our Fall garment offerings is an able demonstration of the fact that buying ready-to-wear garments here is a paying proposition for you.

WE ARE READY WITH EVERYTHING THAT IS NEW AND CORRECT THIS SEASON IN WOMEN'S DRESS ACCESSORIES

The new Suits and Coats are handsome this season, and we are exhibiting the choicest ones to be found. All are made to this store's high standard of quality and workmanship and priced at our usual fair prices.

E.R.Casady
RUSHVILLE INDIANA

Come in and look around, see what the newest styles are and learn what really good goods can be sold for little money.

TRY IT AND BE CONVINCED

Meier's Luncheon Meat Products

SOLD BY ALL LEADING DEALERS

Ask your dealer for a pound of
MEIER'S OLD FASHIONED BREAKFAST SAUSAGE
Both Fresh and Smoked

L A D I E S

WHO WANT GOOD TOILET ARTICLES SHOULD READ THESE FACTS WORTH KNOWING

—That we carry the best toilet articles made.
—That your toilet necessities are before you.
—That it is easier solved with us than others.
—That our variety is an interesting one.
—That we are not high priced but high class.
—That we have studied this line carefully.
—That our increasing business proves this to be true.
—That ladies will profit if they bear this in mind.

Hargrove & Mullin—Drugs
Quality First

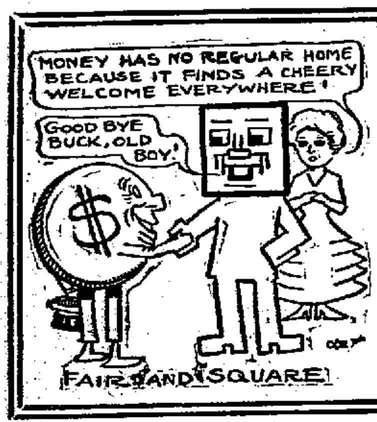
MONEY HAS NO REGULAR HOME BECAUSE IT FINDS A CHEERY WELCOME EVERYWHERE!
GOOD BYE BUCK, OLD BOY!
FAIR AND SQUARE

Your money will take many a long journey before it finds a shop where it will be more politely treated. Pure foods are the most pleasing equivalent that a customer has ever discovered for his cash. We are not happy unless our customers are pleased. We are happy!

Fred Cochran

Phone 1148

CHAUNCEY W. DUNCAN
Lawyer
Rushville, Indiana. Payne Bank Bldg.
Phone 1758 Notary Public

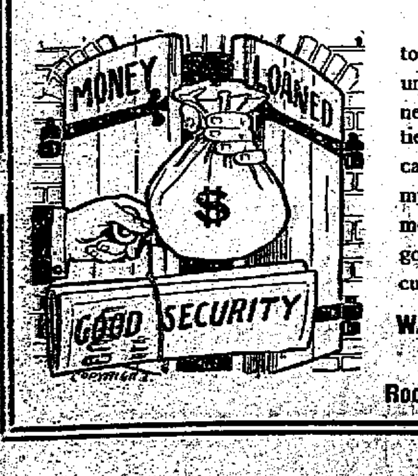

The Open Sesame

to the successful issue of many undertakings is a loan when you need it. You have good securities, I have the money, and you can get it by coming to me. Try my easy weekly or monthly payment plan. Your household goods, teams, etc., is good security. Phone 1318.

WALTER E. SMITH, Attorney.
Phone 1318
Rooms 1-2 Rush. Nat'l Bank Bldg.

CARTHAGE BEATS MOSCOW

Basketball Team Wins Friday Night by Score of 37 to 10

The Carthage high school basketball team defeated the Moscow team last night 37 to 10 in a fast game. The contest was played at Carthage and the game was better than the score indicated as the Moscow team put up a stubborn defense. The first half ended 15 to 7 in favor of Carthage. In the second half the Carthage team played in improved form and proceeded to run up the score. Carthage has an exceptionally fast team this season, having won its first two games. The game last night was the first for the Moscow team. Carthage has an open date for next Friday.

MARSHALL WILL BE A CANDIDATE

Democratic Caucus Leader Kern Says So Himself and Talks a'l With Wilson About it.

HE RENOMINATED MARSHALL

(By United Press.)

Washington, Oct. 23.—Vice-President W. Marshall will probably be a candidate for re-election, in the opinion of Senaotr Kern, Democratic caucus leader, and it is believed he suggested as much to President Wilson when he called on him today.

"In a recent meeting in Indiana, attended by Vice-President Marshall, I renominated 'the old ticket,'" Senator Kern said with a smile. "The vice-president was pleased. I believe that rumors that he will not run emanate from interests in the east which want to see him put out of the way politically."

NOT FITTED TO SETTLE WAR

"I am not disparaging members of the various diplomatic corps when I say that they are not fitted for positions on a commission to settle wars, for their minds have been trained to consider problems from the point of view of their own countries. We must have men whose minds are trained to visualize the needs of all nations."

Fresh supply of Mrs. Austin's Famous Pancake Flour now at your grocers.

AUTOMOBILES AND HORSES ARE COMPARED

"It seems odd to compare horses with automobiles," said A. B. Wagner, manager of the Indiapaolis branch of Nordyke & Marmon Company, "yet the connection was brought to my mind in reading a recent newspaper article. This was an account of the sale of William, the great Hoosier pacer, for $35,000. William has been winning consistently all this season and his purchase by H. G. Billings, the millionaire horseman of New York City, from owner Earl Van Atta of Otterbein, was the result of his winning from Directum I.

"Mr. Van Atta is a personal friend of mine and I have known for some time of his pride and confidence in William. I believe I can safely say that Mr. Van Atta has an equal regard for his Marmon car. He investigated the high-class motor field thoroughly before he purchased his car. He is a good judge of thoroughbred horseflesh, as has been proven—he also decided upon a Marmon.

"Another significant fact is that the well known horsemen, Dan Messner of Oxford, (Ind.) owns a Marmon. Mr. Messner bred the world's champion pacer, Dan Patch, who is marked at 1:55¼, and later sold him for $60,000.

"Still another prominent horseman who owns a Marmon is Mr. W. W. Baker, vice-president of the Blair-Baker Horse Company (Inc.) Mr. Baker, while not now actively connected with the racing game, is well known to the older members of the racing fraternity, having been several years ago identified with the "Sport of Kings." Farmers and horse buyers over the state are well acquainted with Mr. Baker and the fact that he has purchased his third Marmon (the first 1916 'Forty One' delivered in Indianapolis) should prove of interest.

"We expect a big crowd at the Marmon exhibit at the Auto Show during Horse Show week. The farmers and business men of the smaller cities are buying high class cars as never before and we have already received letters of inquiry concerning our display. These men are alert business men and appreciate that a Marmon is a good investment because of its lasting qualities, made possible by proven mechanical construction. Their wives usually have something to say about the purchase of a car, and if results at this display are at all like similar exhibits the number of Marmon automobiles in Rush county will be increased after the show."

KNIGHTS OF PYTHIAS.

The Knights of Pythias will have work in Rank of Esquire Monday night on three pages. A large attendance is requested.

HARD BATTLES SET FOR TODAY

Purdue Will Tackle Chicago And Hopes to Make Better Showing Than Indiana Did.

CATHOLICS AT NEBRASKA

Wabash Has Chance to Eliminate Franklin From Race—DePauw Plays at St. Louis

INDIANA GAMES TODAY

Purdue vs Chicago at Chicago.
Notre Dame vs Nebraska at Lincoln.
DePauw vs St. Louis at St. Louis.
Earlham vs Hanover at Hanover.
Wabash vs Franklin at Crawfordsville.
Butler vs Rose Poly at Terre Haute

(By United Press.)

Indianapolis, Ind., Oct. 23.—The football spotlight of Indiana for the most part shone on foreign fields today. From Hoosier football camps went out three invading bands to battle in Rival camps. The results of the three distinct conquests appeared much in doubt. On Stagg filed at Chicago the Boilermakers of Purdue hoped to do what Indiana could not do last Saturday—take the "go" out of Chicago. It appeared that Andy Smith's eleven would have a tremendous task.

Notre Dame hied to wild and woolly west to tackle husky Cornhuskers of Nebraska. Despite early bear stories the Catholics were doped to take care of themselves. De Pauw met an unknown quantity in St. Louis university. Earlham was expected to fatten its standing at the expense of Hanover. Rose Poly played Butler while the Wabash-Franklin game was expected to send one championship hope glimmering.

Indiana alone was idle today, this being the only vacant date on the Crimson schedule. Coachs Childs and Thorpe made the best of the day in grooming the Hoosiers for the big intersectional game with Washington and Lee here next Saturday.

St. Louis, Mo., Oct. 23.—Two teams unknown to each other met here today in De Pauw and St. Louis University. Little dope was available on the comparative strength of the two teams. The result had no effect on the standing of either team in its respective conference.

Hanover, Ind., Oct. 23.—Earlham met Hanover here today prepared for any surprise and with a team drilled better than the one which lost to Rose Poly last Saturday.

Crawfordsville, Ind., Oct. 23.—One of the four chief contenders for the Indiana secondary title faced elimination here this afternoon when Wabash and Franklin met. The "Little Giants" were the favorites.

Terre Haute, Ind., Oct. 23.—Whether Butler, champions of 1914, could check the Rose Poly was to be decided here today. Both were confident.

Chicago, Oct. 23.—A Purdue team far stronger than that which met a hard defeat at the hands of Wisconsin last Saturday faced Chicago on Stagg field this afternoon. Prospects of a victory for the Boilermakers were slim. Despite stories of weakness early in the season it is believed by well informed sport critics that Stagg has developed a team well beyond the class of anything the Hoosier state can put forth.

Lincoln, Neb., Oct. 23.—Nebraska got a chance today to test her strength against one of the premier teams of the east-central states in Notre Dame. This is something the Cornhuskers have wanted for several years and followers of the team demanded today that Coach Stiehm's men show the Big Nine that another team must be considered when sectional honors are passed around. Dope on the contest was about fifty-fifty.

Rush county home cured meats at Kramers. Smoked shoulders 15c per pound. Try one. 118tf

SEVEN MORE DAYS TO PAY

Fall Assessments Are Due at City Treasurer's Office.

With only seven more days in which to pay the fall installment of street improvement, sidewalk, curb and gutter and sewer assessments, City Treasurer Stech has visions of a grand rush next week, or the duty of certifying a big list of delinquents over to A. R. Holden, county auditor, to be placed on the delinquent tax list and sold at sheriff's sale, like other delinquent taxes as only about one-third of the property owners have thus far paid their assessments. City Treasurer Stech says all payments after November 1 will have ten per cent penalty added to the regular amount due.

TAKE ADVANTAGE OF THE EXECUTION

Recruiting Officers in London Are Working Vigorously, Playing on English Rage

CAVELL CASE USED OPENLY

(By United Press.)

London, Oct. 23.—Taking instant advantage of the impetus given the army enlistments by the execution in Brussels of Miss Edith Cavell, recruiting officers were pushing the campaign vigorously througout the British Islands today.

The Cavell case was used openly as a means of stirring up feeling against the Germans to a pitch where men suitable for military service cannot resist the impulse to fight them.

Though King George's appeal for more recruits today did not refer specifically to the Cavell incident, it was understood that his royal advisors gave him their opinion that now was a good time to get more recruits.

"The end is not in sight," his majesty's statement admitted.

"More men and yet more men are wanted to keep my armies in the field and through them to secure victory and an enduring peace," was his appeal.

AN UNDER-WATER WIRELESS LATEST

New Device Being Perfected by Naval Experts is to be Kept For Exclusive Naval Use

SUBMARINE COMMUNICATION

(By United Press.)

Washington, Oct. 23.—An underwater wireless telegraph system, said to be superior to an English device is being perfected by navy experts. The device is to be kept for exclusive navy use between submarines. Its development for battleships is expected to be perfected.

While navy experts are keeping the details closely guarded it is known that the scheme involves a signal system on highly magnetized metal suspended in the water. The sound waves are sent through the water.

Smoke FAIR PROMISE 5c Cigars

PE-RU-NA

For Catarrh Wherever Located.

A sure, safe, time-tried remedy for Catarrhal Affections of every description. Sold by all Druggists. Write the Peruna Co., of Columbus, Ohio. They will advise you free.

CHICHESTER'S PILLS
THE DIAMOND BRAND.
Ladies! Ask your Druggist for Chi-ches-ter's Diamond Brand Pills in Red and Gold metallic boxes, sealed with Blue Ribbon. Take no other. Buy of your Druggist. Ask for CHI-CHES-TER'S DIAMOND BRAND PILLS, for 25 years known as Best, Safest, Always Reliable
SOLD BY DRUGGISTS EVERYWHERE

Clark's Famous
"PURITY"
Flour

Does not always compete in price; is, in fact, frequently higher in first cost. But the quality is always in the flour—is never cut to meet "conditions."

CLARK'S PURITY

You can always depend on.
For sale at all leading groceries.

Rush County
Mills

MEMBERS OF COMMITTEE IN CHARGE OF CINCINNATI BOOSTERS TRIP

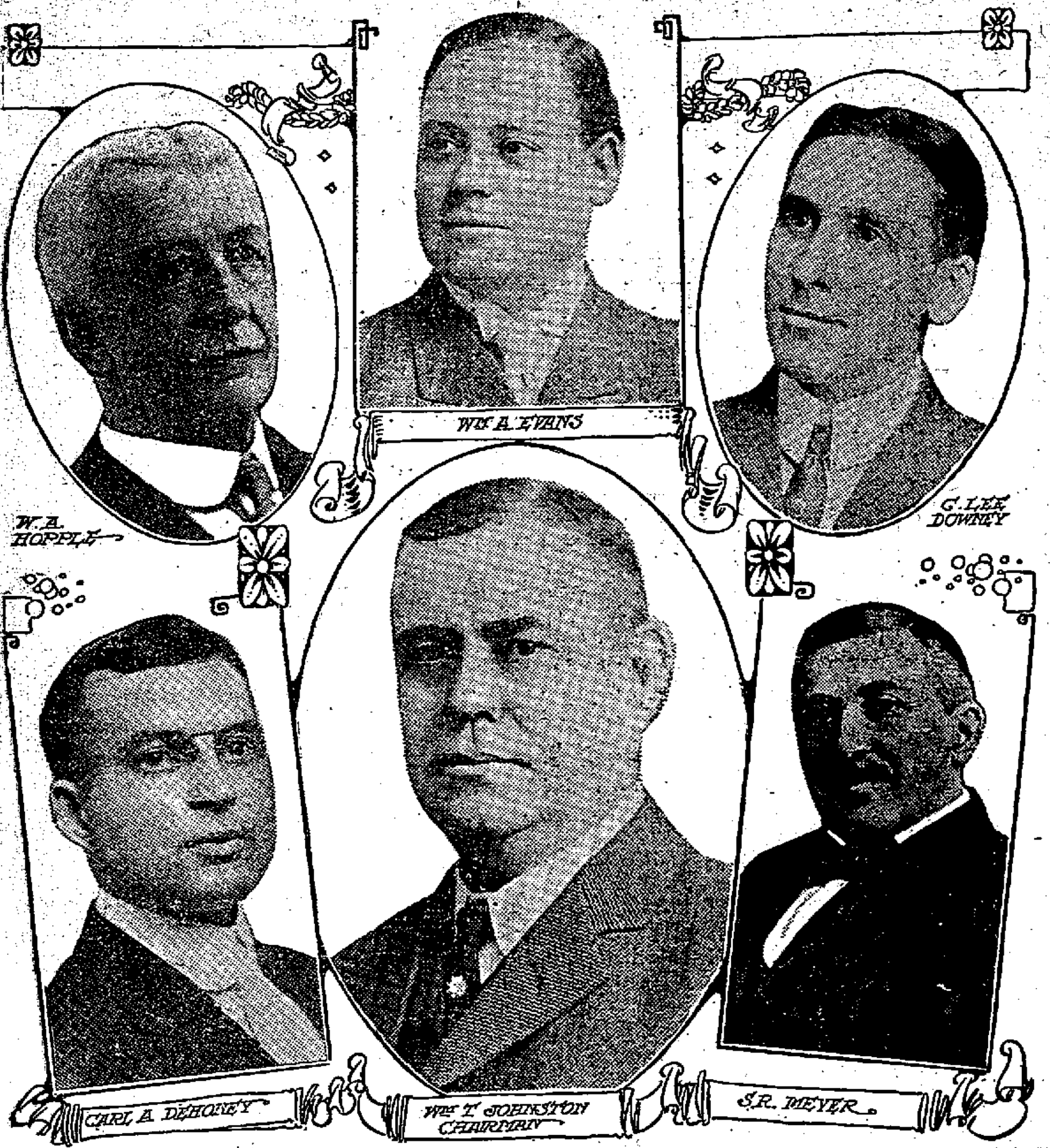

HALF MILLION BLACK MEN MAY ENTER WAR

Deputy Pierre Masse Has Gigantic Scheme to Interest "Turcos" in French Cause.

TO BE PAID 10 CENTS A DAY

(U. P. Staff Correspondent.)

Paris Sept. 25 (By Mail)—An army of half a million black men will be ready for the 1917 summer campaign if the plan of Deputy Pierre Masse is supported in the Chamber by his fellow members.

At the beginning of the war 60,000 natives of Africa came to France to fight for their new flag. These Tunisians, Algerians, Moroccans, Senegalians and so forth—"Turcos" most people call them now, stretching the term a little—have fought well and proved their ability to stand the colder climate.

Deputy Masse figures that the army of 500,000 would not be difficult to raise. It will be a "paid" army, not conscripts. The natives would not submit to conscription. As the native can live on a cent a day, 10 cents a day appeals to him as a small fortune. Masse contemplates giving the wife of the volunteer 10 cents a day, also 10 cents a day to his father. His family taken care of, his own wants provided for by the army, the black and yellow man, Masse believes, will rally in large numbers to the call.

Exclusive of northern Africa, French colonial possessions have 45 million inhabitants.

Best by Test, Fair Promise 5c Cigar

Thousands have this disease—and don't know it

You may be afflicted with that dread disease of the teeth, pyorrhea, and not be aware of it. It is the most general disease in the world! The germ which causes it inhabits *every* human mouth—*your* mouth, and is constantly trying to start its work of destruction there.

Don't wait until the advanced stages of the disease appear in the form of bleeding gums, tenderness in chewing and loose teeth. *You* can begin *now* to ward off these terrible results. Accept the advice dentists everywhere are giving, and take special precautions by using a local treatment in your daily toilet.

To meet this need for local treatment and to enable everyone to take the necessary precautions against this disease, a prominent dentist has put his own prescription before the public in the convenient form of Senreco Tooth Paste.

Senreco contains the best corrective and preventive for pyorrhea known to dental science. Used daily it will successfully protect your teeth from this disease. Senreco also contains the best harmless agent for keeping the teeth clean and white. It has a refreshing flavor and leaves a wholesomely clean, cool and pleasant taste in the mouth.

Start the Senreco treatment tonight—full details in the folder wrapped around every tube. Symptoms described. A 25c two oz. tube is sufficient for six or eight weeks of the pyorrhea treatment. Get Senreco at your druggists today, or send 4c in stamps or coin for sample tube and folder. Address The Sentanel Remedies Co., 504 Union Central Bldg., Cincinnati, Ohio.

Sample size

For Every Member Of the Family!

Dr. Caldwell's Syrup Pepsin
The Perfect Laxative

It is a combination of simple laxative herbs with pepsin that acts easily and pleasantly, without griping or other discomfort, and quickly relieves constipation, indigestion, flatulency and other disorders of the stomach, liver, and bowels. It is as safe and pleasant for baby as it is thoroughly effective for older people. One of the standard remedies we recommend to our customers because it always gives satisfaction.

LYTLE'S DRUG STORE

HOLDS DECISION ON PRIMARY LAW

New Albany Court Has Test Suit Under Advisement Following a Day's Argument.

CASE BROUGHT BY DEMOCRAT

Although 16 Allegations were Made, Argument is Devoted Chiefly to Only 4 of Them.

New Albany, Ind., Oct. 22.—The hearing in the case of Charles D. Kelso a Democrat of this city against Homer L. Cook, secretary of state; Aaron V. Johnson, county clerk, and Julian T. Miller, county auditor, an injunction suit to test the constitutionality of the state primary law, occupied all of Thursday in the Circuit Court here. Judge John M. Paris presided. The attorneys agreed upon the facts and the entire hearing was devoted to argument. After hearing the arguments Judge Paris announced that he would take the case under advisement. The case is to be hastened to the Supreme Court for a final decision. Another similar suit, filed by George W. Lott, a Progressive, is pending in the Gibson Circuit Court.

Kelso was assisted by Addison C. Harris of Indianapolis and the defense was represented by Leslie B. Naftzger, assistant attorney general; Abram Simons of Bluffton and Evan B. Stotsenburg of New Albany.

While the complaint set forth sixteen allegations, the arguments were devoted chiefly to four, the allegations that the primary law imposed additional qualifications upon a voter and unreasonable requirements in case that he is challenged, thus destroying the secrecy of the ballot; that the General Assembly is not authorized to enact such a law; that the law provides for unreasonable fees for candidates before the primaries and that the law provides for a duplication in voting in permitting a voter to designate his first and second choice in cases where there are more than two candidates for an office.

The arguments of Kelso and Harris chiefly were in support of these charges against the constitutionality of the primary law. Harris declared that the law would disfranchise all of the men who affiliated with the Progressive party last year and desired to affiliate with the Republican party next year, because they could not make affidavit that they supported a majority of the candidates on the Republican ticket last year if they were challenged.

Along the same line Kelso argued that a voter who had come to the state since the last election, or a man who failed to vote at the last election for any reason, would be disfranchised.

Attorneys for the defense took the position that the primary law did not provide for an election within the meaning of the constitution; that public officials would not be elected, but that only the candidates of the political party would be named. It was maintained in the arguments for the defense that the General Assembly, by its police power, was authorized to make provisions for the qualifications and requirements of voters to meet the needs of a primary law, and the question upon which the court would be required to decide was whether or not they were reasonable

The same argument was applied to the provision relating to the fees required of candidates who qualify in the primary, and to the provision that a voter may register his first and second choice in case there are more than three candidates. Stotsenburg declared that the General Assembly had recognized primary elections of the political parties in the state for a quarter of a century and that as far back as 1901 a law regulating primary elections was enacted and that another was enacted in 1907. The provision of the new primary law relating to the qualification of voters, Stotsenburg asserted, was precisely the same as that of the earlier laws.

HE PUTS BLAME ON TELEGRAPHY

Lord Bryce Asserts if Communications Had Been Written, War Might Have Been Avoided.

NO TIME FOR REFLECTION

London, Oct., 23.—A new "cause" of the European war, and one of the most original yet given, has been propounded by Lord Bryce, former British ambassador at Washington, who attributes the conflict to the invention of the telegraph. In an address before the British Academy, Lord Bryce thus put the blame on telegraphy:

"In the twelve fatal days between July 23 and August 4 last year, there was no time for reflection. Telegrams between seven capitals flew hither and thither like swift arrows crossing one another; and it would have needed a mind of more than human amplitude and energy to grasp and corelate all the issues involved and to foresee the results that would follow the various lines of action possible in a game so complicated.

"Even the intellect of a Caesar or a Bonaparte would have been unequal to the task.

"Here the telegraph has worked for evil. Had the communications passed by written dispatches as they have done eighty years ago, it is probable that war might have been avoided."

Rush county home cured meats at Kramers. Smoked shoulders 15c per pound. Try one. 118tf

Best by Test, Fair Promise 5c Cigar

Deafness Cannot Be Cured

by local applications, as they cannot reach the diseased portion of the ear. There is only one way to cure deafness, and that is by constitutional remedies. Deafness is caused by an inflamed condition of the mucous lining of the Eustachian Tube. When this tube is inflamed you have a rumbling sound or imperfect hearing, and when it is entirely closed, Deafness is the result, and unless the inflammation can be taken out and this tube restored to its normal condition, hearing will be destroyed forever; nine cases out of ten are caused by Catarrh, which is nothing but an inflamed condition of the mucous surfaces.

We will give One Hundred Dollars for any case of Deafness (caused by catarrh) that cannot be cured by Hall's Catarrh Cure. Send for circulars, free.

F. J. CHENEY & CO., Toledo, Ohio.

Sold by Druggists, 75c.

Take Hall's Family Pills for constipation.

6% Dividends on Savings

Building Association No. 10

Office at Farmers Trust Co.

Open Saturday from 6 to 8 p. m.

DIAMOND BLOCK DOMESTIC COAL

$3.40 per ton delivered.

Special Price to Farmers

HARRY PEA

Phone 1371

Storm Buggies that Will Keep You Warm, Look Nice and Wear Well. That's the Kind.

Everybody wants a nice storm buggy and I have one for everybody. Some of my competitors are going to quit selling buggies, or at least they advertise they are, and I am going to take their word for it, and just beween ourselves, I have been looking for it for sometime, and I have reason for looking for it. Every year I sell more buggies than I did the year before and there is not much room left for competition. You naturally ask the question "How do you increase your buggy business all the time?" and the answer is that I give more buggy value for the money than anyone else, treat everybody alike and treat them right. I can prove I give more value for the money than my competitors as I am handling a storm buggy this winter, formally sold by one of my competitors, and I am selling it for $10.00 less than it ever sold for before, remember the same buggy for $10.00 less. Maybe you bought one last year and paid the extra $10.00. If you did, remember when you need a buggy look around. It has saved lots of vehicle buyers money to buy them of me, and I want you for a customer. The only way you can sell things right, is to buy them right, and not throwing any bouquets at myself, I sure buuy right and I want to give you the advantage of good buying. Good buying, and a large volume of business make it possible for me to sell you a buggy from $10.00 to $15.00 cheaper than any one else. It is a simple proposition to figure out how it is done, and when you get ready to buy a buggy, buy where the majority buy, and save.

WILL SPIVEY
At ONEAL BROS.

Want Column

Advertisements under this head are charged for at the rate of one-third cent per word for each insertion. The same Ad will be placed in The Indianapolis Star and Daily Republican at the combined rate of one cent per word. Found articles of small value will be advertised free of charge.

LOST—A ladies pocketbook either on Perkins street or on East Second or in the cemetery. Finder please return or notify Mrs. Dora Amos, 234 East Tenth. Phone 1935. 192t4

FOR SALE—10 room house at 419 West Third street. Price $2600. Inquire at this office. 192t4

FOR RENT—5 room new house on East Eighth street. J. W. Tompkins. 191t6

LOST—$10 bill Wednesday night at the box social at school No. 7, might have been lost on the road. Notify Ernest Halterman, phone 4101 one long and two short rings. 191t6.

FOR SALE—2 overcoats and one suit for boy 5 or 6 years old. Also ladies blue broadcloth coat. 716 North Perkins street or phone 1703. 191tf

WANTED—500 hens or frys. Call 4102, two long rings. 190t3

IF YOU WANT—a nice special feed dressed hen or fry call Mrs. John Wildig, 4102 two long rings. 190t3

FOR RENT—4 room house and barn, house newly papered and painted. Apply to Dr. Gilbert. 190t5.

FOUND—A ladies' black hat, north of city. Owner can have same by describing property and paying for this advertisement. Hal W. Green. 189t4

FOR SALE—Undersigned, administrator of the estate of Evaline Murray, deceased, will sell at private sale at his residence, 933 N. Morgan St., Rushville, Ind., several pieces of household furniture, consisting of one feather mattress, several chairs, one rocker, one bedstead and springs, one marble-top stand, one bureau, one small stand, one mirror and old dishes. These articles may be purchased at any time. Boone Power, Administrator. 189t5

FOR QUICK SALE—Good variety picked, winter apples 45c per bushel delivered. Phone, Rushville-Mays. Frank Billings, Rushville. 189t5

CIDER BARRELS—have a supply of clean whiskey barrels for sale. Hyman Schatz. 189t12

FOR SALE—Meat Refrigerator. Cheap if sold at once. Clarkson Grocery, Phone 1501. 188t6

FOR RENT—5 room house on Willow street. Phone 1370. 187t6

FOR RENT—A 4-room house at 1014 North Arthur street. Call 328 East Seventh. 187t6

FOR RENT—5 room house with bath. Water in house. Call phone 1374. 186tf

FOR SALE—a gentle pony and harness. Mrs. William Price, phone 1292. 177t45

STALLIONS—I will make fall season with my 3 stallions, Raven Cress, Lonie Childs and Ingenieur at $15 to insure a colt to stand up. W. A. Jones. 164t60

WANTED—We buy stoves carpets, rugs and furniture. West End Second Hand Store. Phone 1806 176tf

FOR SALE—High grade 80 acre farm, ½ mile east of Mays. For price, etc., see Geo. H. Bell, Mays, or Chas. Bell, Connersville. 153tf

FOR RENT—5 room house on North Main stret, with sleeping porch, bath and city water. Newly papered. Phone 1374. 150tf

WANT ADS BRING RESULTS

DR. J. B. KINSINGER
Osteopathic Physician
Office in Kramer Bldg. Rushville, Ind.
Outside calls answered and treatment given in the homes
Office hours—8:30 to 11:30 a. m.
1:30 to 4:30 p. m.
Phones—Office 1587, residence 1281
☞ Consultation at office free ☜

ELECTIONS MAY TELL SENTIMENT

Local Contests This Year May Indicate Political Aspects of Country.

WALSH OUT FOR RE-ELECTION

Stanley and Morrow Staging Nice Fight in Kentucky, New York Congressional Contest

(U. P. Staff Correspondent.)

Washington, Oct. 23.—Three state and 5 congressional elections to be held Nov. 2 are looked to by national committeemen here to furnish an indication of the present political sentiment of the country.

Perhaps the most closely watched contest is that for the governorship of Massachusetts. The present governor, David I. Walsh, democrat, is a candidate for re-election, and opposing him is former Congressman Samuel W. McCall.

Both parties have been using national issues to a large extent in their campaigns, and the result is expected to be an intimation of the disposition of New England toward the two national parties.

O. W. Weller, republican, is running against E. C. Harrington, democrat, for the governorship of Maryland. Internal political strife has put this state in the republican rank. The republicans say they will hold it this year.

In Kentucky, normally a democratic state, A. O. Stanley is running against E. P. Morrow Republican.

In the Thirty-sixth New York congressional district, left vacant by the death of Sereno Payne, Norman J. Gould, Seneca Falls, republican, is running against G. L. Licht, Geneva, democrat, Congressman Payne carried the district by 11,553 in 1914.

In the Twenty-third district, New York City, W. S. Bennett, republican, is running against E. J. Healy, democrat. This district went democratic by 6,822 in 1914. In the thirty-first New York district, B. F. Small, Potsdam, republican is opposing W. L. Allen, Malone, democrat. In 1914, the republicans carried this district by 9,870.

There will be elections to fill vacancies in the Twenty-fourth Pennsylvania and Fourth South Carolina districts.

The suffrage issue will come before the electors of four states—New York, New Jersey, Massachusetts and Pennsylvania. Recent statements by President Wilson and members of his cabinet have given the suffragists strong hope for victory.

In several states there will be elections to county and other minor offices.

WAR NEWS OF ONE YEAR AGO TODAY.

France admitted German advances near Dixmude and La Basse, but claimed an Allies' advance east of Nieuport and the taking of roads commanding the valley of the Aisne.

English monitors aided the Belgian army's assault on the German right wing, repulsing Nieuport attacks, London claimed. The British destroyed Badger rammed and sank a German U-boat off the Dutch coast, the British said. Canadian expeditionary troops replaced Hindus in Egypt, Berlin heard.

German advances east of Ypres and southwest of Lille and the crossing of the Yser canal in violent fighting, were Germany's claims for the day. Vienna claimed the Austrians permitted the Russians to cross the San, then defeated them, inflicting heavy losses.

Russia claimed the Austro-Germans were driven back 40 miles from Warsaw and continued to retreat, offering feeble resistance.

ENGLAND READY TO MEET MENACE

Admitting Zeppelins Are a Nuisance, British Make Preparations to Combat Air Raids

MASTERY OF AIR PLANNED

British Fleet of Dirigibles For "Home Defense" is Part of Project Outlined

By WILBUR S. FORREST
(U. P. Staff Correspondent.)

London, Sept. 24 (By Mail).—England has at least awakened, if not to the danger, at least to the nuisance of the Zeppelin menace.

Candid admission having been made in London papers that the raids are "becoming somewhat continous and irritating," England has set herself to meet them.

Having thus scratched the surface of British self-complacency, Germany may soon find herself facing a rival earial program as stupendous and as difficult to meet as the naval construction program of the British Admiralty.

A project for the launching of fifty aircraft within the next two years and the laying down of sufficient each year thereafter to insure complete mastery of the air is England's plan.

The British fleet of dirigibles would be purely a "home defense" fleet. Should it later become an offensive weapon its sponsers declare that would be logical.

France appears successfully to have solved the Zeppelin menace with her aeroplane service. England has not. This does not mean that England is deficient in that service, for she has developed an extensive and effective fleet

Either it means that aerial defense has not been given much consideration or that the great bulk of the English aerial corps is in Flanders or at the Dardanelles.

The project for a fleet of dirigibles is based on the fact that the dirigible is the worst enemy of the Zeppelin. Lighter than air, the Zeppelin can ascend rapidly, while the aeroplane chasing them climb clowly.

The English aerial fleet program provides for the immediate construction of 30 sheds about 800 by 200 feet. These would be larger than the Zeppelin shed used by Germany and would admit of the simultaneous construction of two aircrafts in each.

The steel frames for these would come from the United States. Brick and cement are available in England. The cost of each shed including the gas plant, would be about $250,000.

It is estimated that six months would be required for building the sheds. Two aircraft would at once be laid down in each, the designs being completed during the six months of building.

Delivery of the craft could begin within a year. By the end of the second year, it is estimated, a fleet of fifty craft would be complete. After a steady program of laying down a certain number each year would be enforced.

The type of dirigible suggested as being most effective for home defense would be able to rise 8,000 feet would have a speed of fifty-five miles an hour and a lifting capacity of ten tons each. The cost would be about $50,000 per craft bringing the initial cost of the aerial fleet of fifty vessels together, with the thirty sheds, up to about $32,500,000.

Additional defense could also be secured, it has been suggested by requiring each ship-building concern to erect a shed and maintain a dirigible.

Notice of Administration.

Notice is hereby given that the undersigned has been appointed by the Judge of the Circuit Court of Rush County, State of Indiana, executrix of the estate of Jessie F. Innis, late of Rush county, deceased.

Said estate is supposed to be solvent.

LAVANCHE INNIS,
Oct. 23, 1915 Eecutrix.
Kiplinger & Smith, Attorneys.
Oct23-30-Nov6

Best by Test, Fair Promise 5c Cigar

MANY WILL TAKE PART IN PARADE

Largest Suffrage Parade on Record to March up Fifth Avenue Tonight

PROMINENT MEN IN LINE

28,000 Banners Have Been Made For The Event— Will Vote on Question in November

(U. P. Staff Correspondent.)

New York, Oct. 23.—What probably is the biggest suffrage parade on record was scheduled to start up Fifth avenue this evening. Twenty-five thousand women and 3,000 men carrying 28,000 fluttering banners, were forming in marching order to inspire enough favorable New York votes to give suffrage a landslide at the November 2nd election.

Among the 3,000 men marchers were such will-known personalities as these: Will Irwin, author; George Middleton, playright; William M. Mackay, artist; Allen McCurdy, clergyman; Samuel Merwin, author William Rose Benet, editor; Wytter Binner, poet; Sinclair Lewis and Charles Norris, authors.

These were supplemented by lawyers, doctors, actors, business men and just citizens.

Gigantic banners declaring "Wilson is For Suffrage," "Suffrage Means Better Babies," "Suffrage Means Pure Milk," "Suffrage Means Clean Streets," "Seven Million Women Vote Elsewhere in the World Why Not in New York?"; costing about $2,500 made the parade a veritable river of gay colors. In the midst of all the bright banners, however, will be this solemn cry in a deep, black border: "New York Women Have No Vote at All!"

Mrs. Leonard Thomas, Newport society leader, will carry the International Woman Suffrage Alliance's banner that will head the big parade. She will be the first woman in the entire line walking in advance of Mrs. Carrie Chapman Catt.

This section will include a "proxy procession" of the twenty-six nations represented in the alliance, but no national colors will be carried except that America and Uncle Sam will lead. The women are to wear pure white.

The main divisions of the line, which starts from Washington Square at 3. P. M., and marches up Fifth avenue to Fifty-ninth street, will be the international section, the National Woman Suffrage association, the Empire State campaign committee, headed by Mrs. Raymond Brown, the state president; the Woman Suffrage party, divided into boroughs and subdivided into Assembly districts and occupational groups. The largest of these will be the city employes recruited by Commissioner of Correction Katherine B. Davis.

A penny supper and Hallowe'en social will be given by the ladies aid of New Salem at the school auditorium Saturday night, Oct. 30th.

Best by Test. Fair Promise 5c Cigar

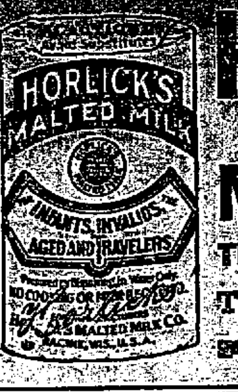

HORLICK'S
THE ORIGINAL
MALTED MILK
THE FOOD-DRINK FOR ALL AGES
TAKE A PACKAGE HOME
☞ NO SUBSTITUTE IS "JUST AS GOOD"

EIGHTH ANNUAL
FALL FESTIVAL
and
HORSE SHOW
Rushville, Indiana
WEEK OF
OCTOBER 25 to 30
Unusually fine free attractions consisting of
Airship Flights, Twice Daily
Fireworks, Each Night
Mammoth Industrial parade Wednesday afternoon at 3 o'clock. Hundreds of dollars in premiums to be awarded
Combination Sale Friday and Saturday

Do Away With Wall Paper and Paint Problems
Go to
Johnson's Drug Store
It makes no difference how large or how small a job you may have you will always find us ready and willing to take care of it.
We will be pleased to have you call and inspect the new things in WALL PAPER

Estimates on Interior and Exterior Decorating Cheerfully Given.
If you are going to have any Decorating done this fall, let us know now so that we can save you a date. Our Date Book is commencing to fill son DON'T DELAY.
Call 1408.

THE MADDEN BROTHERS CO.
Machinists
REPAIR WORK IS OUR SPECIALTY
Have your old Machinery repaired and made good as new. Steam and Gas Engine Repairing a Specialty. Call and see our St. Mary's Semi-Automatic Gas and Gasoline Engines before you buy—2½, 4 and 7 horse power.
BUILT FOR HARD SERVICE ON THE FARM
We Grind and Sharpen Lawn Mowers, Mowers, Sickles, Plow Points, Cutter Knives, Etc.
PHONE 1632 517-519 West Second Street

JOIN OUR XMAS CLUB
We are holding this Xmas club open for just a few days to give those a chance to join who did not get in last week. Remember the Club is limited to 25 members, therefore do not put off coming in. DO IT NOW.
All that is required is the $1 which was due from all members last week, 75c this Saturday, and 75c each week to Xmas; then $1 each week from Jan. 1st until fully paid. On this plan you get one of the small Columbia Grafonolas with your choice of music (12 selections on six double-disc 10 inch records) delivered to your home Xmas—or the large full cabinet size Grafonola at slightly higher terms.
NO EXTRAS — NO INTEREST CHARGED. SIMPLY PAY EACH WEEK THE SMALL AMOUNT REQUIRED, AND OWN A FINE GRAFONOLA
Boxley Talking Machine Co.
At the New Store. 126 West Second St.
Exclusive agents for Columbia Grafonolas and Records.

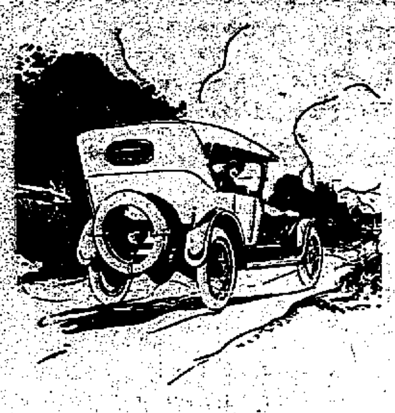

All Roads Lead to the **Marmon Exhibit**

At the AUTO SHOW During Horse Show Week

The sensation of the show will be the display of the celebrated MARMON cars.

A special representative of the Nordyke and Marmon company, will exhibit a line of these celebrated automobiles. Make it a point to see them.

The best investment that can be made in a motor car is one that will be dependable for years—will hold its appearance not just one season, but long after the cheaper car is discarded—and will continue to run with a minimum of cost in upkeep, and a maximum of satisfaction to the owner.

Don't Oerlook This Opportunity — To Inspect These Cars—Right Here in Rushville

NO DIPLOMATS GET NEW PEACE

Jane Addams Would Have Broad-Minded Men of Great Mental Attainments on Commission.

WANTS HUMANITY BETTERED

Must Have Men Who Are Trained to Visualize the Needs of all the Nations of the World

(U. P. Staff Correspondent.)

Chicago, Oct. 23.—Broad-minded men of great mental attainments whose lives have been devoted to the betterment of humanity, are the men Jane Adams would have upon the World's Peace Commission in place of diplomats and international lawyers.

Miss Addams, whose chief work for last year has been the promulgation of European peace through personal interviews with the warring government's heads, conferences with President Wilson and work at the International Peace Congress in San Francisco, outlined for the United Press her vision of the body of men which she hopes will some day rule supreme over the destiny of nations. Her opinion, she said, also is the general opinion in Europe. Miss Adams said:

"We must have men whose minds are trained to visualize not only the needs of Germany or America but of all nations.

"Men like Marconi, and others whose entire lives have been devoted to benefitting humanity, are the ones best fitted to consider problems of international protent."

Miss Addams then referred to the diplomats and continued:

"When universal peace is attained, it will not be through the medium of men whose lives have been devoted to professional war making.

"The idea behind the organization of the commission recently appointed by Secretary Daniels to aid the army and navy in problems of national defense could be applied to the organization a World's Peace commission.

"The geniuses of every country, the scientists and men of commercial attainments, could be selected and to them delegated the power of the settlement of international disputes. These men would be broad enough to grasp the needs of every nation and unselfish enough to act in the interests of all peoples.

"Future generations would benefit by the work of such a body as this. The high ideals and nobleness of purpose concentrated in the commission would be reflected throughout the world.

"Reports of my recent utterances regarding diplomacy and diplomats have been misinterpreted. It is not my intention to 'slam' these government agents. But it is my firm belief that the old days of secret diplomatic conferences with each government seeking through its representative to gain selfish ends should com to an end to be replaced by singleness of purpose to benefit all mankind through universal peace."

CAPITAL IS TRANSFERED

Nish no Longer Headquarters For The Serbian Government

(By United Press.)

Berlin, Oct. 23.—The Servian capitol has been transferred from Nish to Kraljexo, according to a Bukharest dispatch today.

Kraljexo is a small town off the railway in northeastern Servia. The capitol's transfer has been announced previous, but in each case only certain government departments had been moved.

CONFERS IRON CROSS

(By United Press.)

Berlin, Oct. 23.—The Kaiser has conferred the Iron Cross on Czar Ferdinand of Bulgaria.

GOING TO SERBS AID

(By United Press.)

Bukharest, Oct. 23.—"Russian troops will land on the Bulgarian coast in two weeks," it was asserted by one of the Czar's adjunct's here here today.

SEAPORT BOMBARDED

(By United Press.)

Berlin, Oct. 23.—A British fleet's bombardment of Bulgarian Aegean seaports "did no real damage," it was announced here today

+The services of the Sabbath for the M. E. church begin with Sabbath school at 9:15, Leonard Clark, Supt. Music led by orchestra. Classes for all grades. All who are not attending Sabbath school are invited. Preaching by Pastor at 10:30 and 7 o'clock. Special music at each service. Prayer meeting on Thursday evening at 7:30.

+Services will be held at First Presbyterian church Sunday as follows: "Quiet Hour," 7 a. m.; 9:15 a. m., Bible school, B. O. Simpson superintendent; 10:30, divine worship, sermon by the pastor, "The Eternal Purpose." Eph. 1, 3 to 6; and 7 p. m., evening worship, "The Passing of a Great Life." Special music at both services. Prayer meeting will be held Thursday evening at 7:30 o'clock.

PRESIDENT MADE PERSONAL EFFORT

That he Tried to Save Miss Edith Cavell From Execution Was Indicated Today

LETTER FROM BERLIN AGENT

(By United Press.)

Washington, Oct. 23.—That President Wilson personally directed the unsuccessful efforts made by the United States government to save the life of Miss Edith Cavell, the English nurse executed at Brussels, was indicated today from the letter Secretary of State Lansing handed to President Wilson, telling him of a report from Ambassador Gerard at Berlin telling of the two Belgian women whom the kaiser had pardoned.

The letter refers to the "great interest" which he knows the president has taken in the cases and has expressed pleasure at his ability to inform that a stay of execution had been granted the Belgian women sentenced to die October 18. It was evident from the letter that at the time Gerard's cable was sent the kaiser had not pardoned the two women.

CITES EDITORIAL IN BRITISH PAPER

Berlin Newspaper Says Act of the French Girl For Killing Two Germans is Glorified.

REFERS TO THE CAVELL CASE

(By United Press.)

Berlin, Oct. 23.—To foreign denunciation of Germans for Miss Edith Cavell's execution in Brussels this week, the Nord Duetsche Allgemeine today quoted from a Manchester Guardian editorial in praise of a French girl who shot two Germans from behind with a pistol.

"Such deeds contrary to the laws of war," said the German paper, "are glorified by the Anglo-French press.

"If this girl had been taken by our troops and shot, the English press would never finish telling of the barbarity of the German war methods."

STERLING GREEN FOUND

Former Rushville Man Located at Relatives in Anderson.

Sterling Green, the Greenfield drayman, formerly of this city, who wandered away from his home Monday of this week is now at the home of his brother, F. S. Green in Anderson. He was located yesterday. He arrived there some time Thursday and was apparently in good physical condition. This is the second or third time Green has wandered away from home and about one year ago was located in a barn in the northern part of this country, after being away from home for a week.

DO NOT BURN LEAVES EARLY

Pointed Out if They Are Fired at 7 a. m., They Smoke Worse.

It has been pointed out by many persons that householders make a mistake in setting fire to leaves at seven o'clock in the morning. It is declared that the leaves are then so damp that they will not burn and they lie and smoulder all day long and give off smoke. The hours for burning leaves are from 7 a. m. to 2 p. m. The purpose of the ordinance is to prevent burning leaves late in the afternoon so that smoke will not hang in the atmosphere all night.

SPEND TWO HOURS HERE BOOSTING

Twenty-five Fellows in Automobiles Pass Through Rushville Advertising Football Game.

TOAST GIVEN AT LUNCHEON

A crowd of twenty-five Indiana University enthusiasts boosting the Indiana—Washington Lee football game to be played in Indianapolis next Saturday, spent two hours here today advertising the game. The "flying squadron" arrived from the west at about 11:30 o'clock and was greeted by several Indiana alumni and escorted throughout the city.

Dinner was served at the Windsor and they then continued their trip east, going to Connersville and Liberty. The game is expected to attract a record crowd. At the Windsor several impromptu speeches were made and Prof. J. H. Scholl acted as toastmaster. B. F. Miller welcomed the visitors to the city and Judge Hottel of Indianapolis responded. Dr. W. S. Coleman of this city spoke on the beginning of football at I. U. Dan V. Goodman, who acted as chairman of the committee coming here, told of the prospects at Indiana and the chance of winning this game. Other talks were made by Perry Oneal of this city and Herman Dupree of Indianapolis.

NOTICE TO FARMERS

We will pay half your advertising expenses for public sales if you let us have the lunch privilege. Walter E. Adams. 192t10

Rush County Horse Show

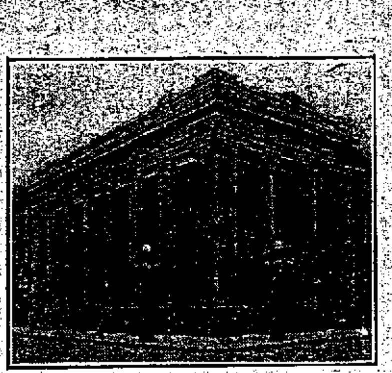

Will bring together the finest display of the Horses of our County.

The exhibition will uphold the reputation our County has long had, as the Home of Fine Live Stock.

We Invite our Friends and Patrons to call and see us during Horse Show Week and extend the courtesies of our two institutions.

THE PEOPLES NATIONAL BANK
"The Bank for Everybody."
THE PEOPLES LOAN & TRUST CO.
"The Home for Savings"
RUSHVILLE, INDIANA

WE SELL

Kellog's Bran and Bran Biscuit, Wheat-a-Laxa, Pettijohn's Breakfast Food, Farwell & Rhines Gluten-flour and a large assortment of prepared Pancake and Buckwheat Flours.

At our new store in West Second street, you will find Stone's cake, Indianapolis bread, fresh milk, Spurr's coffee, Bour's tea and the same variety of fruits and vegetables that we carry at our Main street store.

L. L. ALLEN
Phone 1420 Grocer

Oct. 27 Big Wednesday Oct. 27

ONE DAY ONLY **SPECIAL SALE** ONE DAY ONLY

HERE'S YOUR CHANCE TO SAVE MONEY

Your principal opportunity for saving is in the expenditure for the table. In this respect we offer you the One Great Opportunity of This Community.

We Lead in Price Making For Cash

KARO SYRUP

Karo Syrup per gallon bucket	30c
Karo Syrup, per one-half gallon bucket	15c

ARGO STARCH

Large 5 lb. box Argo Starch, special sale price	18c
Best H. & E. Sugar 25 pound bag	$1.40
Best H. & E. Sugar 10 pound bag	60c
Fancy Bacon, special sale price per pound	21c
Pressed Ham, special sale price per pound	13c
Smoked Sausage, special sale price per pound	15c
Pickle Pork—it's fine per pound	12½c
Good Toilet Paper, regular 5c rolls 7 for	25c
3 Five-cent Boxes Matches	10c
TIN CANS while they last per dozen	25c
Star Tobacco, special sale price per pound	43c
All 5c Package Tobacco 6 for	25c
Fair Promise Cigars 7 for	25c
Country Club Cigars 7 for	25c
Cuban Special Cigars 7 for	25c
Fancy Celery, special sale price, 3 large bunches	10c
Fancy Figs, 10c lb. or 3 pounds for	25c

LENOX SOAP

Lenox Soap, 10 Bars, special sale price	25c
Lenox Soap, 1 box of 100 bars, sale price	$2.40

This is a rare bargain—get it.

6 Bars Flake White Soap	25c
6 Bars Ivory Soap special sale price	25c
10 Bars Fels Naptha Soap	39c
6 Bars P. & G. Naptha Soap	25c
6 Bars Colean Soap special sale price	25c
7 boxes of any 5c SOAP POWDER in the house	25c

Calumet Baking Powder

3 One Pound cans CALUMET BAKING POWDER, sale price	50c
Oneal's Best Baking Powder per pound	10c

"O. K." FLOUR

"O. K." Flour special sale price per sack	70c
100 pounds "O. K." Flour	$2.75
Clark's Purity Flour 24 pound sack	95c
100 pounds Clark's Purity Flour	$3.60
Fancy Sweet Potatoes, sale price, per peck	25c
4 Cans Best Peas	25c
3 cans Best Corn	25c
3 Cans Best Tomatoes	25c
3 Cans Hominy	25c
Smoked Ham whole pound special sale price	19c

MEAT SALT

70 pound bag Dry Meat Salt	48c

OLD DUTCH CLEANSER

Four 10c cans OLD DUTCH CLEANSER	25c
1 dozen 5c Boves Matches	35c
Large Coal Bucket special sale price	20c
1 Dozen Canvas Gloves, special sale price	85c
Three 10c Cans Pet Milk	25c
Six 5c Cans Pet Milk	25c
Gas Mantles, all kinds, and Gas Globes, all kinds, down they go 3 for	25c
Best Gun Powder Tea, a pound	50c
Shinola Shoe Polish, 2 boxes for	15c
Jet Oil Shoe Polish, 2 boxes for	15c
Stove Polish, Two 10c boxes for	15c
Fancy Dates, 10c lb. or 3 pounds for	25c
Fancy Cranberries, qt.	10c
Fancy Bananas, per doz.	15c
4 pounds Dry Peaches	25c
2 pounds Apricots	25c
2 pounds Prunes	25c
3 Cans Salmon	25c

COFFEE—We have the Best on the market at all prices.

Be sure and get here and get some of these Bargains; they are the Best Line of Bargains you have ever had in this city. Come Early. Bring your Produce, we buy it for Cash or Trade.

Oneal's Busy Cash Grocery

628 N. SEXTON ST. RUSHVILLE PHONE 1326